INDICATIONS.

FAIR TONIGHT; CLOUDY SATURDAY; WARM.

Watch Saturday's Sentinel Grow

The Fort Wayne Sentinel

MEMBER OF THE ASSOCIATED PRESS—ALL THE NEWS OF THE WORLD.

Watch Saturday's Sentinel Grow

A SUGGESTION.

He who loses wealth loses much, who loses a friend loses more, who loses his spirit loses all.
—Spanish Proverb.

ESTABLISHED 1833. FRIDAY EVENING, FORT WAYNE'S GREATEST NEWSPAPER MAY 26, 1911. 16 PAGES—ONE CENT.

INDIANA ELKS IN MARCH; MARDI GRAS PARADE TONIGHT

DOLLY DIMPLES IN A MODERN LAUNDRY

At Great Troy Laundry Learns How Modern Science and Mechanics Combine With Care to Make Life Lovely.

DOLLY AND THE MINUET ELECTRIC HOUSE

Finds Things There That Are Making Her Home Tasks Dreams—Dolly Issues Defi to Public.

APPOINTMENTS FOR DOLLY DIMPLES TODAY

DOLLY DIMPLES has thoroughly demonstrated to the people of FORT WAYNE and surrounding country that she is able to elude detection in any sort of gathering, no matter how big or how small the gathering may be. THE SENTINEL, DOLLY DIMPLES and the public at large, have come to the conclusion that it is a hopeless case to apprehend her, therefore DOLLY has notified THE SENTINEL that the chase must end today. The only possible way to bring this chase to a speedy end is for DOLLY DIMPLES to appear on CALHOUN street, between JEFFERSON and MAIN streets, starting at 12 o'clock today and to remain on CALHOUN street between the above named streets until she is captured. A close study of the "LIFE SIZE PHOTOGRAPH" of DOLLY DIMPLES now on exhibition in the window of THE BESETTE-ROSE-STRASSBURG store, No. 714 CALHOUN street, should help considerable to identify the woman who has kept all FORT WAYNE mystified. If at 3:30 this afternoon DOLLY DIMPLES is still undetected, she will stay in one block on CALHOUN street, between BERRY and MAIN streets from 3:30 to 4:30.

Under no circumstances will the reward be paid to any outsider. Read the rules and conditions on local page; memorize the following salutation:

"PARDON ME, YOU ARE THE MYSTERIOUS MISS DOLLY DIMPLES OF THE SENTINEL."

If the salutation is correctly spoken and the woman you address is DOLLY DIMPLES, she will admit her identity at once, and the $100.00 in GOLD is yours.

DOLLY will remain here until some one captures her.

BY DOLLY DIMPLES.

Three words will convey my message to you. "I am free." If I am still at liberty at this time tomorrow it will not be my fault.

Today, between twelve noon and twelve midnight I will promenade up and down Calhoun street, between Jefferson and Main, and to be brief, "It's up to you."

My disguises have been so light these past three days that I hardly know how to make up now, and still call the result of my efforts a disguise. It begins to look as though you'll never apprehend me.

Try your best today. Remember the pointers I have given you and be sure you can repeat the salutation correctly.

I will positively promenade until someone identifies me or I drop with fatigue. If necessary, I will stay on the street without my dinner. I do hope someone will catch me. Good luck to you all.

You, who delight in the march of progress, are surely interested in the newest scientific inventions in machinery. Really there seems no marvel that human hands cannot accomplish, no modern enterprise but what is equipped with some wonder in the way of machinery. Many of us have grown to accept the almost miraculous achievements of recent invention as a matter of course. Most of us are too busy to give much thought to the subject and are awed and frightened at the sight of ponderous machinery in operation. It won't hurt you.

Those of you, who, like me, are fascinated at the sight of great engines, belts and wheels and the modern costly machinery they operate, should have been with me yesterday when I visited a big up-to-date laundry plant and saw electrical machinery of intricate mechanism.

I did so want to see the inside of the Troy laundry. They did my clothes so beautifully that I have been exceedingly curious to learn their methods. Admittance is so hard to gain in lots of establishments that I resolved to take no chances, so by masquerading as a factory inspector, I was courteously admitted and allowed to go through the entire plant.

The Troy laundry has the most modern equipment procurable. Its machinery was installed at a tremendous cost, including as it does the most recent inventions for scientific laundry purposes.

One is first impressed with its cleanliness and the order that prevails. Things move along with quiet precision, the result of a remarkable and clever system. A complete mastery of details creates the greatest harmony. There are many open windows through which the sweet air filters continually and the employes of the big modern plant seem contented and happy.

Mr. Jones, the genial proprietor, showed me through the establishment and explained a great many things to me in a most scholarly manner. He was well be proud of his great hand department. It is the only one in the United States that is equipped with automatic electric irons. In fact, Mr. Jones is the inventor of one of the cleverest devices for laundry convenience that I have seen.

The electric irons which the girls use heat automatically. While they are heating an electric bulb on the wall, where the socket is attached, burns brightly. When hot enough the current swings off automatically and the light is extinguished. The operator continues working and when the iron starts to become cold the current comes on again automatically, and the work goes on. Not only is it easier and cooler for the girls, but it is impossible for them to scorch the work.

One can secure entire hand work, if desired. Everything is finished by hand.

If all folks would see the marvellous machinery, their old-fashioned prejudice against laundry work would melt away in wonder, for the clothes are handled with greater care and there is less wear on them than they would be subjected to by your own laundress. Every piece of machinery used is constructed with a view to preserving as well as laundering the clothes.

Now the shirts, for instance, are not pulled and stretched in the hands, but laid into shape upon a padded mold which exactly fits them, and then pressed into shape with an electrical appliance, which does the work perfectly. With the new process, breaking or wrenching off buttons is impossible. Cuffs and neckbands are carefully pressed out in the same manner.

It is interesting to know that the ever changing fashions continually bring new and costly machinery into laundries. Ladies' tailored waists require a special little machine for cuffs and collars.

The new inventions for ironing of collars are splendid. You need no longer feel dismayed when you send out your collars for fear they will be returned to you with a frayed edge. An appliance resembling a tiny rubber-tired wheel which rapidly revolves runs through the center of the collar after it is ironed, leaving a slightly damp line so that the collar can be folded gently over, not flattened. The edges are rounded by another device, so that a man's collar cannot possibly wear his shirt where the edges touch in front.

I saw nine ponderous washers sanitarily lined with brass which revolve ever so rapidly and turns out spotless clothes.

Clothes are graded and washed separately. Table linen is washed by itself as is fine wearing apparel.

The big extractors wring the clothes according to the material. Many housewives wear out their clothes, especially their linen, by wringing it too much.

I saw great flat stuff machines in

[Continued on Page Seven.]

TAKES PLACE OF OLD DIAZ

De La Barra Inaugurated President of Republic of Mexico.

NO DISORDER TO MAR GREAT EVENT

Populace Manifests Wild Enthusiasm Over the Big Change.

Mexico City, May 26.—Francisco De La Barra, the Mexican foreign minister and former ambassador to Washington, took the oath of office as provisional president of the republic today.

He will act as chief executive in succession to Porfirio Diaz, who resigned yesterday, until general election can be held.

Ordered to walk throughout the capital last night.

De La Barra was escorted from the national palace to the chamber of deputies where the oath of office was administered by the members of the staff of former President Diaz. The retiring officials had asked days ago that they be permitted to escort the provisional president to the scene of the inauguration. The national's executive was received by General E. Rasconi and took the oath of minister of war. Flies on the day.

Notables Attend.

Most of the distinguished personages in the capital were present, including the diplomatic corps in full regalia, headed by the ambassador, Henry Lane Wilson, the dean of the corps.

Owing to the fact that the day was orderly throughout the city, in spite the magnitude of the change which celebrated the change in administration, business men this morning prepared to resume their occupations on a normal basis.

A large crowd gathered about the chamber of deputies and cheered for Senor De La Barra and General Madero, while the oath was being administered.

General Diaz's military aide is reported as improved this morning. The inflammation in his throat is said to have subsided greatly and fever to have disappeared. Members of the retired president's family expressed the belief that he will be able to sail for Europe from Vera Cruz by the last of the month.

Gen. Enrique Torroella, sub-director of the military college, today was appointed chief of staff to Provisional President De La Barra.

Vast Store of Gold in Treasury.

Before resigning his office yesterday as minister of finance, Jose Yves Limantour exhibited to Jaime Guerz, the new sub-secretary of the treasury, $60,400,000 in gold in the vaults of the treasury. Senor Limantour turned over all the government funds in his possession, taking Senor Gerza's receipt.

The passing of President Diaz was one of the most dramatic events in the history of Mexico. The venerable ruler was still confined to his palace, which was hedged about with strong guards of mounted police and soldiers, while across the Zocalo machine guns were masked, ready to deal with any further outbreaks, such as that of the night before.

Excitement Held in Check.

Popular excitement was at a high pitch, but was held in check by the patriotic appeal of Madero's personal representative, Senor Dominguez, for the maintenanace of order and the dignity of the cause.

Crowds surged about the chamber of deputies awaiting the words of Diaz's final action.

Inside the chamber there was an impressive scene as President Diaz's letter, finally and completely relinquishing the reins of power, was presented and accepted, followed by the

[Continued on Page Two.]

MODERWELL STIRS UP OLD HARVARD

Fort Wayne Student Criticises Its Systems as Falling Short.

LEADING INSURGENCY

(Special to The Sentinel.)

Boston, Mass., May 26.—The faculty, undergraduates and alumni of Harvard university are involved in an insurgency uprising among the students which has brought the official publications into editorial conflict and has caused even President Lowell to take notice.

This insurgency movement has been concentrating for some time. The outcome is a leading article written by Frederick Moderwell, of Fort Wayne, Ind., and published with editorial endorsement in the Harvard Monthly.

Moderwell's declaration that a liberal education is impossible at Harvard, and furthermore that the courses are arranged to make it impossible, has hit the college by the ears.

Moderwell has the moral backing of a large part of the student body, it is said, and his fearless attack upon the systems of education is the culmination of dissatisfaction of long standing.

Moderwell in his article writes: "It is startling to recall now not only that liberal education is impossible at Harvard, but that the courses of instruction are deliberately designed to make it impossible. The Harvard man comes out of college efficient in two or three things, which is precisely what the college was not meant to accomplish. The undergraduate may fairly make complaint against a system of education which for the most part never dreams of relating college courses to the world outside or to each other."

Moderwell's article is severely taxed in the current issue of the Harvard Advocate. The editors of the paper are attached for their endorsement of Moderwell in which they declare that "ninety-nine out of every hundred college men back the one sle-

[Continued on Page Two.]

THE WEATHER.

LOCAL OFFICE, U. S. WEATHER BUREAU.

Fort Wayne, Ind., May 26, 1911.

Weather data for the 24 hours ending at noon today.

Temperature.

Noon	88	Midnight	78
1:00 p. m.	89	1:00 a. m.	71
2:00 p. m.	90	2:00 a. m.	69
3:00 p. m.	91	3:00 a. m.	67
4:00 p. m.	91	4:00 a. m.	65
5:00 p. m.	90	5:00 a. m.	64
6:00 p. m.	88	6:00 a. m.	66
7:00 p. m.	85	7:00 a. m.	73
8:00 p. m.	81	8:00 a. m.	77
9:00 p. m.	78	9:00 a. m.	82
10:00 p. m.	75	10:00 a. m.	86
11:00 p. m.	74	11:00 a. m.	89
		Noon	90

Highest yesterday, 91.

Lowest this morning, 64.

Rainfall for the 24 hours ending at noon today, .00 of an inch.

Relative humidity:

7:00 p. m. yesterday, 40 per cent.

7:00 a. m. today, 62 per cent.

Barometer, reduced to sea-level:

7:00 p. m. yesterday, 29.94 inches.

7:00 a. m. today, 39.02 inches.

Highest wind velocity 20 miles per hour, from the N. W., at 11:00 a. m.

W. S. PALMER,
Local Forecaster.

FORECAST.

Washington, May 26.—Ohio—Fair and continued warm tonight and Saturday.

Lower Michigan—Thunderstorms tonight or Saturday.

Indiana—Fair tonight; Saturday increasing cloudiness; continued warm.

Illinois—Continued warm tonight and Saturday.

LICENSEE IS RESPONSIBLE

County Attorney Says Saloon Man Amenable for Employe.

NO OFFICIAL IS TO FIGHT CAUSE

Citizen Can Fight But He Must Give Bond to Pay Costs.

County Attorney E. G. Hoffman has delivered to the board of county commissioners an opinion in which he holds that the holder of a saloon license is responsible for the acts of his bartender and that if the employe violates any of the provisions of the Proctor regulation bill the license can be suspended by the county commissioners.

This opinion is based upon a ruling of the Indiana supreme court given by Judge Montgomery in a case where a drug clerk sold liquor in the absence of his employer and the principal was fined and took an appeal.

The opinion says that criminal intent is not a necessary element for prosecution where the sale of liquors in less quantities than a quart.

No Official Will Make Fight.

The Proctor regulation law does not impose upon the county commissioners, the county attorney, the prosecutor or any other official the duty of taking up these prosecutions and unless interested citizens who want to take chances on paying the costs of investigations want to do so information saloonkeepers need have no fear of being disturbed.

A case in point was made public in the city court a few days ago when Fred Bohnke, who said he was a bartender at the Shoe saloon and also said that Marion Wyatt is the proprietor, was fined $50 and costs in each of two cases for selling to minors. He paid both fines but no prosecution was entered against the saloon under the regulation law because it is nobody's duty to do it.

The law says it shall be the privilege of any voter of the city or township to file his verified complaint with the auditor setting out the violation and file at the same time a bond of $200 to pay costs in event the prosecution of the complaint fails.

Although the county attorney, the county commissioners and other public officials are judicially in possession of the knowledge that this man was twice convicted and that he paid two fines without any appeal, his license cannot be suspended unless some voter wants to start and pay the costs of a prosecution.

Mr. Hoffman has also delivered an opinion that will greatly relieve the board in the matter of granting licenses. He has ruled that applicants for renewals must give notice through the papers twenty days before the expiration of their licenses and that they can be renewed the same day they expire.

It has been the custom heretofore to make all grants on the first Monday of each month. If licenses expired a few days before or a few days after it made no difference. Licensees continued in business anyhow.

The work of renewing licenses will not fall all in one day under this opinion. Applicants are expected to come in for hearing on the exact date of expiration and must give the notice of application twenty days before.

HEARS OF SISTER'S DEATH.

Brother Marcellinus, superior of the Brother's school, has just received news of the death of his sister, which occurred at Dubuque, Iowa. She was Sister Mary Salome, of the Sisters of the Blessed Virgin Mary, and had been a member of the community about forty-six years. Her age was about 70. Brother Marcellinus visited his sister during her illness a few weeks ago.

ANDERSON GETS 1912 ELKS' STATE REUNION

Elwood and Alexandria Lodges to Assist in Entertaining Gathering Next Year.

ALVIN PADGETT NEW STATE PRESIDENT

Parade Brings Out Lodges in Strong Force This Afternoon—Gorgeous Mardi Gras and Ball This Evening.

Madison county lodges, uniting in the invitation, secured for Anderson the next annual meeting of the Indiana State Reunion association of the Elks, to be held in May, 1912, and Elwood and Alexandria will assist in entertaining the meeting. Officers elected for the coming year were:

President—Alvin Padget, of Washington.

Vice President—Fred T. Barber, of Anderson.

Secretary—Thomas J. Hedian, of Indianapolis.

Treasurer—Joseph H. Millspaugh, of Anderson.

Esquire—David R. Carlton, of Elwood.

Inner Guard—Charles G. Forsman, of Muncie.

Trustee for Three Years—Robert A. Scott, of Linton.

There was no announced competition for the next convention honors, and the election of officers was in each case unanimous.

Passes 1,200 Mark.

At noon today the total registration of visiting elks had passed the 1,2000 mark, a figure higher than had ever before been reached at a state convention, while the arriving of the marching clubs this afternoon added to the list of delegates undoubtedly made the largest gathering of elks ever assembled in an Indiana city. The handsome showing was highly gratifying to the Fort Wayne members, who felt that the convention gathering had "made good" in every way.

The gorgeous mardi gras pageant and the Elks' ball this evening will bring the Elks' reunion to a close.

Capt. W. F. Ranke, chief marshal of the parades this afternoon and this evening, appointed Capt. W. C. Cleary, Fred Schneider and Henry Myers as assistant marshals for the afternoon, while this evening the corps will be increased by the addition of Capt. C. F. Driesbach and Walter Immel.

Annual Parade is Held.

The annual parade, which started in its march shortly after 3 o'clock this afternoon, brought out a big representation of the Elks' lodges from the northern half of the state and it made an imposing showing for the fraternity. Some of the lodges were late in arriving, a number of the special interurban cars not reaching the city until after 2 o'clock. Among these late arrivals were the Bluffton, Huntington and Alexandria delegations.

Fort Wayne lodge No. 155, its members wearing sailor straw hats with purple and white bands and carrying canes, was in the lead as an escort to its guests, and lodges from Marion, Anderson, Elwood, Alexandria, Hartford City, Bluffton, Warsaw, Huntington, Decatur and Kendallville followed in order, while state and grand lodge officers occupied places in the line in carriages, a detail of police leading the column. The City Packard band, the Citizens' band and bands from Bluffton, Huntington, Muncie and other points supplying the music.

Uniforms Were Unique.

Many of the lodge delegations were uniformed in unique fashion. Huntington members wore black silk hats and linen dusters. Bluffton's uniform was of khaki. Anderson Elks wore Prince Albert coats and silk hats, while the Alexandria delegation brought the sartorial show down to the minute with a uniform of the harem-skirt type. Muncie lodge members were in blue serge.

The pageant was a literal flutter of flags, pennants, banners and canes, and many features were applauded by the throngs which, lining the streets along the route of the parade, had awaited its coming for more than an hour. The judges who are to make the awards for the parade occupied the reviewing stand opposite the Elk's temple.

Wabash Started It Off.

Wabash lodge, headed by Hon. Warren G. Sayre and numbering more than fifty strong, was the first of the larger delegations to reach the city today, arriving in a special interurban car at 9:30 o'clock. The weather was well nigh ideal save for the promise of a rather high degree of temperature for the day, but the Elks were so delighted at the kindness of the weather man in side-tracking rain during the Fort Wayne convention that they were prepared to overlook a little thing like sweltering heat.

From early morning the headquarters at the Elks' temple was a dense throng of good-natured Elks, and the press of arriving delegations, the greetings and the rush for the registration booths packed the great building almost to suffocation. It was early demonstrated that the day's crowd would be an immense one.

Expect Surprises in Parade.

"Look for some surprises in the parade this afternoon," declared Capt. W. F. Ranke, chief marshal of the pageant, early today. The marshal explained that many of the individual lodges were preparing for some original stunts during the pageant, but they were keeping them as carefully under cover as possible in order that their competitors for the prizes held out by Fort Wayne lodge might not get an advance idea of what was coming. These prizes aggregated $150 in cash. They provided $50 for the lodge with the largest membership in line, mileage traveled considered in making the award; $50 for the most handsomely uniformed lodge, and another $50 for the lodge with the most unique uniform.

Fort Wayne lodge, while not competing for the prizes, was preparing to make a creditable showing in the line and to contribute its full measure to the novelty of the parade. Anderson was scheduled to be in line with its

[Continued on Page Fourteen.]

ROUTE OF THE MARDI GRAS PARADE TONIGHT.

Floats form on Barr street, facing south.
South on Barr to Washington.
West on Washington to Fairfield avenue.
North on Fairfield avenue to Berry.
East on Berry to Calhoun.
South on Calhoun to Jefferson.
West on Jefferson to Fulton
North on Fulton to Wayne.
East on Wayne to Market Place.

PRIZES ARE ANNOUNCED.

Awards in Children's May Festival at Swinney Park Tomorrow.

The first prize for the most beautifully decorated girl's vehicle in the children's May festival at Swinney park tomorrow will be a silver mesh bag donated by Trenkley & Koerber. The best decorated boy's wagon will be rewarded by a baseball and bat donated by F. M. Smith & Co., while for the most original costume will be given a pair of roller skates, donated by the Seavey Hardware company.

The big event in which hundreds of children will participate, is to be given under the direction of Miss Hanker, and the proceeds are for the Y. W. C. A. building fund.

FORMERLY LIVED HERE.

E. W. Strack Passes Away at His Homo in Ashland, Ky.

Edward R. Miller, of this city, has been called to Ashland, Ky., by the death of his father-in-law, E. W. Strack. Years ago Mr. Strack was a resident of Fort Wayne, and was engaged in the lumber business in partnership with B. D. Angell, the firm being Strack & Angell.

DRY BY TWENTY VOTES.

Jackson Township Will Not Have a Saloon for Two Years.

An official canvass of the vote in Jackson township yesterday returned today to the county auditor showed that the dry advocates carried the day by a majority of twenty votes. The township had been dry for several years by remonstrance and no saloons were voted out of business.

SKIPPED WITH THE TROUSERS.

Jack Doyle went into the Wile secondhand store on Calhoun street this afternoon, tried on a pair of trousers and skipped with every able-bodied employe in pursuit. He ran into the arms of Sanitary Officer Jesse, who captured him. He was locked up, and Fred Williams, who was with him, was also held by the police.

Ex-Congressman Frederick Landis, of Logansport, was in the city last evening.

THREE NEW OFFICERS ELKS STATE REUNION ASSOCIATION.

ALVIN PADGETT, President, Washington.

JOSEPH H. MILLSPAUGH, Treasurer, Anderson.

THOMAS H. HEDIAN, Secretary, Indianapolis.

Reed Shoe Co.

600 Pairs

Misses' and Children's "Jockey" Roman Sandals

In a Great Sale Saturday

All high grade and fine quality Patent Colt Roman Sandals. All "perfect form shapes" for the growing feet.

Infant's sizes, 1 to 5; regular $1.25 values; Saturday 85c

Children's sizes, 5 to 8; regular $2 values; Saturday $1.19

Children's sizes, 8½ to 11; regular $2.25 values; Saturday $1.65

Misses' sizes, 11½ to 2; regular $2.75 values; Saturday $1.95

Big Girls' sizes, 2½ to 6; regular $3.50 values; Saturday $2.35

Fitting the Growing Feet of Children Our Specialty

2000, Pairs Misses' and Children's 75c Tan Barefoot Sandals SPECIAL 49c

SOLE AGENTS FOR RED CROSS SHOES

Reed Shoe Co.

716-718 Calhoun Street

THE LEADING SHOE DEALERS

TOLAN GETS JOB AS CITY SEALER

Appointment is Made by Mayor and Will Begin June 1.

OTHERS AFTER PLACE

Barry Tolan was today appointed city sealer of weights and measures by Mayor Jesse Grice and he will enter upon his new duties the first of June. The office carries a salary of $100 a month and there were seven other applicants for the position.

The appointee must be able to stand an examination as to his fitness for the place at the hands of H. C. Barnard, food commissioner of Indiana, before he can act under the state law, which will become effective Jan. 1, of next year, when the manufacturers and users of short-measure berry boxes will have exhausted the supply on hand.

The appointee is well known in Fort Wayne and he obtained the position largely on his experience. He has for a number of years been engaged as a salesman and has sold in that time different styles of computing and other scales and is familiar with them. He will have his headquarters in the city hall and will fit himself between now and the first of the month to start on his duties.

The task will be a big one for the reason that he must begin at once and regulate all the scales in the city and must stamp and seal all the measures used by the merchants.

Board of Works Routine.

At its meeting last night the board of public works confirmed resolutions for paving Clinton street from Superior street to the St. Mary's bridge, from the bridge to Fourth street, and on Leith street from Calhoun to Hoagland avenue. The Carnahan estate offered some objection to the form of the assessment and asked that Telford macadam be substituted.

The resolution for new sidewalks on Calhoun street from Superior to Baker was confirmed after it had been explained to a number of property owners that all walks that can be brought to grade and made satisfactory to the board and engineer, including the flag stone walks now on the street, will be preserved. Notice will be sent to each property owner informing him as to whether or not his sidewalk will be affected by the proposed new work.

The Chicago street vacation resolution was deferred for another period of two weeks.

The assessment roll for paving Webster street was confirmed.

A successful remonstrance was presented against the construction of a sewer in the alley between Main and Berry streets from Webster street west.

FREED ENTERED A PLEA OF GUILTY

Sentenced One to Eight Years on Petit Larceny Charge.

TEARS UP THE HOUSE

James Freed, who skipped with a Saturday collection he made as driver for the Eagle laundry, entered a plea of guilty to the charge of petit larceny in the circuit court today and was sentenced to the Jeffersonville reformatory for from one to eight years.

He left Fort Wayne and went to Chicago, where he was captured several weeks after the commission of the crime, and he has been in jail for two months.

Tears Up the House.

Elizabeth Hook says in her divorce complaint against Nicholas Hook that he earns his money at manual labor, blows it in for drink and then goes home and tears up the house. She charges that he breaks the dishes and disables the furniture and fights the family. They were married in 1884 and have four children. H. I. Smith is her attorney.

WOMAN IDENTIFIED BY HER DAUGHTER

Lady Who Died in the St. Joseph Hospital Mrs. Barbara Stansey.

WAS FROM CHICAGO

The woman who has been lying unidentified at Klaehn & Melching's undertaking parlors, since last Sunday afternoon, when her death occurred at St. Joseph's hospital, two days after she was removed from an east-bound Pennsylvania train in an unconscious condition, was identified this noon as Mrs. Barbara Stansey, of Chicago. Her identity was established by her son-in-law and daughter, Mr. and Mrs. Charles Vuckner, of 3675 Elston Avenue, Chicago, who arrived in the city this morning at 11:50 o'clock over the Pennsylvania railroad. They only received the news of Mrs. Stansey's death Thursday night, and were uncertain whether or not the woman was Mrs. Stansey until they viewed the body at Klaehn & Melching's.

According to their story Mrs. Stansey made her home with them, and last Friday left Chicago at 3:15 o'clock for Pittsburg to visit the family of Wm. Wacker, of 877 Canal street, that city. When she did not arrive Mr. Wacker waited until Monday, before writing them, thinking that she might have delayed her coming a day or two. They informed him by telegraph that she had started on her journey, and he started inquiries at the railroad station. The inquiry resulted in his receiving information that an unidentified woman had died at a local hospital after being removed from the trai non which Mrs. Stansey started for Pittsburg. Mr. and Mrs. Vuckner were informed by telegraph Thursday afternoon, and wired instructions to Klaehn & Melching to hold the body until their arrival.

Funeral services were held at 5 o'clock this afternoon a tthe Klaehn & Melching undertaking parlors, Rev. J. K. Cecil officiating. The interment took place at Lindenwood cemetery.

Cookies and Jumbles Light and Delicious

ARE BETTER AND MORE DIGESTIBLE WHEN YOU USE

Rumford THE WHOLESOME BAKING POWDER

It thoroughly leavens and adds healthfulness to these delightful little cakes. The most delicate flavors are not injured. It does not give a bitter taste. Get some to-day and prepare

A Treat for the Children

CONTAINS NO ALUM

TAKES PLACE OF OLD DIAZ

[Continued from Page One.]

presentation and acceptance of Vice President Corral's resignation.

Wild Enthusiasm Rules.

Immediately word was carried to the waiting crowds outside, which broke into wild demonstrations of enthusism.

De La Barra took up the reins of government today in an open letter addressed to the Mexican people, acknowledging his election as provisional president and declaring his purpose not to be a candidate for either president or vice president when a general election should be called. The entire cabinet of President Diaz followed the action of its chief in resigning.

Diaz Explains Action.

The letter of President Diaz addressed to the president of the chamber of deputies, was as follows:

"Sir—The Mexican people, who generously have covered me with honors, who proclaimed me as their leader during the international war, who patriotically assisted me in all works undertaken to develop industry and the commerce of the republic, establish its credit, gain for it an honorable position in the concert of nations; that the same people, sir, has revolted in armed military bands, stating that my presence in the exercise of the supreme executive power is the cause of this insurrection.

"I do not know of any fact imputable to me which could have caused this social phenomena; but, permitting, though not admitting, that I may be unwittingly culpable, such a possibility makes me the least able to reason out and decide my own culpability. Therefore, respecting as I have always respected the will of the people, and in accordance with article 82 of the federal constitution, I come before the supreme representatives of the nation in order to resign unreservedly the office of constitutional president of the republic, with which the national vote honored me, which I do with all the more reason since, in order to continue in office it, would be necessary to continue shedding Mexican blood, endangering the credit of the country, dissipating its wealth, exhausting its resources and exposing its policy to international complications.

"I hope, gentlemen, that when the passions which are inherent to all revolutions have been calmed, a more conscientious and justified study will bring out in the national mind a correct knowledgment which will allow me to die carrying engraved in my soul a just correspondence of the estimation which throughout my life I have devoted and will devote to my countrymen.

"With all respect,

"PORFIRIO DIAZ."

Corral Sends Message.

Vice President Corral's letter of resignation, dated Paris, May 4, follows:

"On two occasions that the national convention advocated my candidacy for vice president of the republic to figure in the elections with General Diaz as president, I stated that I was prepared to occupy any office in which compatriots considered that I could be of use and that if the public vote conferred upon me a position so far above my merits then my intention would be to second in all respects General Diaz's policy, in order to cooperate with him as far as it lay in my power toward the aggrandizement of the nation, which had developed so notably under his administration.

"Those who concern themselves with public affairs and have observed their progress during the last few years will be able to say whether I have complied with my intention.

"For my part I can say that I have never endeavored to bring about the least obstacle, either in the president's policy or his manner of carrying it out, even at the cost of sacrificing my conviction, both because this was the basis of my program and because this corresponded to my position and my loyalty, as well as that I did not seek any prestige in the office of vice president, so useful in the United States and so discredited in Latin countries.

"In the events which have shaken the country during the latter months, the president has been brought to consider that it is patriotic to resign from the high office that the almost unanimous vote of Mexicans had conferred upon him in the last election, and that it is advisable at the same time in the interests of the country that the vice president do likewise, so that new men and new energies shall continue forwarding the prosperity of the nation; and, following my program of seconding General Diaz's policy, I join my resignation with his and in the present note I retire from the office of vice president of the republic, begging the chamber to accept same at the same time as that of the president.

"I beg of you, gentlemen, to inform yourselves of the above, which I submit with the protests of my highest consideration.

"RAMON CORRAL."

MADERO WEARS BROAD GRIN.

Juarez, May 26.—Francisco I. Madero, jr., sat under a cottonwood tree beside an irrigation ditch that winds by his house and eaagerly read in today's paper dispatches from Mexico City, telling of the resignation of President Diaz. He could not restrain a smile as he noted President Diaz's comment that he knew of no fact chargeable to him which should have caused the revulsion of feeling against him. To an Associated Press representative who was present Madero said he preferred not to comment on President Diaz's letter.

As to Senor De La Barra's letter stating that he would not be a candidate for president or vice president, the rebel leader was greatly pleased and commended Senor De La Barra on his public spirit.

Messages continued to pass between the two men today with respect to the prolongation of the present session of congress and the time for holding the general elections. It had been suggested to Senor Madero that some time in November would be a suitable occasion, but the rebel chief favors a much earlier date, perhaps September, though many of his friends think it ought to be held within thirty days.

Plans for the journey to Mexico City were begun in earnest today and the expectation is that Monday will be the day of departure.

Good Lawn Mowers, $2.48. Freiburger Hardware Co., 1914 Calhoun St.

Mr. and Mrs. C. H. Taylor, of Baltimore, Md., are in the city and will again take part in an educational campaign in the interest of socialism. Mrs. Taylor will speak at 8 o'clock tomorrow night on the south side of the court house. Both Mr. and Mrs. Taylor have been in the city in the interests of socialism before.

10 25c TEMPLE Today 10c 25c

CLOSING BILL OF SEASON.

7 Belfords; Nichols Sisters; Imperial Quartet; Mae Elwood & Co.; Holmes, Wells & Finlay; Elizabeth Otto; Gus Cohan. Nights—10, 25, 50c.

5c—COLONIAL—5c

Today's Films

"Stability and Nobility."

"Felling a Smoke Stack."

MODERWELL STIRS UP OLD HARVARD

[Continued from Page One.]

mental thing, a broad comprehensive grasp of the meaning and progress of humanity."

The Alumni publication charges the college monthly with sensationalism and treats the remarkable assertions with sarcasm. Developments are awaited and it is not improbable that the faculty will take a hand.

AUTOS IN COLLISION.

A large touring car, the occupants of which are unknown, collided with the Kayser & Baade grocery auto delivery wagon, at the corner of Wayne and Fairfield avenue this noon. A spring on the front part of the auto truck, and the lamps were broken, while the hood of the other machine was badly damaged. No one was injured.

FOUND GUILTY OF HERESY.

Atlantic City, N. J., May 26.—Rev. Dr. William D. Grant, of Northumberland, Pa., has been found guilty of heresy by the commission which heard the charges made against him. The commission reported its findings to the Presbyterian general assembly this morning.

A motion to adopt the report and confirm the judgment of the commission was put to a vote in the assembly and was carried overwhelmingly without debate. There were only a few scattered "noes."

FOR SALE—Six-room house at 1133 Columbia Ave.; owner leaving city. Must be sold this week. K. Vorndarn, 3 and 4 Pixley-Long Block. Price, $2,100. 5-25-tf

IN A NEW LOCATION.

During the improvements on Calhoun street, north of Superior, the city weighmaster, J. H. Cooke, has moved his headquarters to the corner of Superior and Barr streets, where all the city weighing will be done until the Calhoun street improvements are completed. The hay market is therefore temporarily at the corner of Superior and Barr.

IMPORTANT NOTICE SONS OF ST. GEORGE.

All Englishmen are cordially invited to attend a smoker given by the above order. Come and get acquainted and have a good social time.

Monday evening, May 29, lodge room, over Star theater, Calhoun St.

J. W. ABBOTT, Sec.,
26-2t Spring St.

P. J. Fallon, of Indianapolis, is in Fort Wayne to attend the annual reunion of the Indiana brethren of the Elks. Mr. Fallon formerly resided here, is an enthusiastic Elk and prominent in the councils of that order in Indianapolis and is now serving his fourth term as president of the Elks' building company.

DERMAIN IS DISCHARGED.

Fred Dermain, who the police said was drunk on cider, was discharged from custody in the city court today. He was held over from yesterday.

Johnson's Wood Dye ----and---- Floor Finishing Specialties

Prepared Wax 10c, 25c, 45c

Powdered Wax 20c, 30c, 50c

Wood Dyes, all shades. .....75c quart

Varnish Remover.... .....40c pint

Crack and Crevice Filler, lb. 25c

Kleen Floor, ½ pints 25c

Free Thursday

Samples Wood Stain Varnish Remover, etc. Also Johnson's book on "How to Finish Floor and Woodwork."

REIER DRUG CO.

NORTHWEST CORNER OF Calhoun and Columbia Streets.

KEEN RIVALRY AMONG SCHOOLS

Sixteen of City to Try for Championship in Field Day Contests.

PROGRAM ANNOUNCED

Probably the most interesting features of the third annual Field day to be held at the Driving park next Friday afternoon, June 2, will be the inter-school contests. Keen rivalry has been growing among the various schools in the city and the results of the races will settle the question as to which school wins the championships.

In the inter-school races only two pupils from each school will be entered. There are sixteen city schools to be represented and that will mean over thirty racers in each event. Preliminary contests have been held at each school and the best runners have been chosen to defend the school colors.

The pennants that will be presented as prizes to the winners will be donated by the Shields Clothing company and Wolf & Dessauer. The program has been so arranged as to have children of the same grade and approximately the same age contest in the races, races to take place in front of the grand stand—an improvement upon last year's arrangements.

The high school contests will be carried out under the regular interscholastic athletic rules and much rivalry is anticipated between the four classes of the local school. The program in full has been announced as follows:

High School Events—Boys.

Pole vault.
Standing broad jump.
Running broad jump.
High jump.
Shot put.
100-yard dash.
Mile run.
Discus throw.
Dumbbell contest.
Relay race—400 yards—four teams.
50-yard dash.
Relay race—200 yards.
Fancy dances.

Grade Schools.

High jump.
Class drill—Indian clubs—7th and 8th grades.
Mass drill—calisthenics—5th, 6th, 7th and 8th grades.
Mass drill—calisthenics—3rd and 4th grades.
Relay shuttle race, boys.
Relay shuttle race, girls.

Inter-School Races.

50-yard dash—Sixth grade girls.
50-yard dash—Seventh grade girls.
50-yard dash—Eighth grade girls.
75-yard dash—Seventh grade boys.
75-yard dash—Eighth grade boys.
75-yard dash—Sixth grade boys.

We are selling the celebrated Vassar Union Suits at $1.00 that we will guarantee to be 50c under the price of any other store. Don't get it into your head that one store is just as good as another. We show nineteen different styles in union suits at $1.00.

PATTERSON-FLETCHER CO.

CARD OF THANKS.

I wish to thank the neighbors and friends and railroad men who so kindly aided at the death and burial of my beloved husband. I also thank the friends for the beautiful floral offerings.

MRS. J. V. ELZEY.

MARRIAGE LICENSES.

Ellsworth W. Stodard, 42, salesman, and Mattie C. Kizer, 45.

John C. Menzie, 21, brakeman, and Minnie E. Wagner, 27.

RACE FROM PARIS TO MADRID ENDS

Verdrine Reaches Spanish Capital in Aeroplane After Hard Trip.

ATTACKED BY EAGLE

Madrid, May 26.—Pierre Vedrine, the French aviator, arrived at the Spanish capital from Burgos at 8:06 o'clock this morning, being the first contestant to complete the third stage of the Paris to Madrid aviation race. He covered the distance of 140 miles between Madrid and Burgos, where he landed yesterday from San Sebastian, in two hours and forty-five minutes.

Gibert and Garros are still stalled in the mountain fastnesses and it is not probable they will be able to finish within the time limit.

Vedrine on landing at the Getafe aerodrome jumped from his aeroplane and flung himself on the ground to rest. A frantic crowd bore the victorious aviator on their shoulders to the tribunal. On reaching the judges' platform he was showered with roses and kissed repeatedly by women.

Numb from His Flight.

Later on, complaining that he was still numb from his flight he was removed to an infirmary where he received medical attention and a short but much needed rest. On re-appearing at the aerodrome the Frenchman smilingly delivered the message which he had brought with him from Paris and was congratulated on his magnificent flight by the civil governor of Madrid on behalf of King Alfonso.

At Bocequillas, where the airman was greeted by a great crowd of wildly shouting peasants, Vedrine buckled down to the task of crossing the dreaded Somo Sierra Pass, which is 4,900 feet high, and higher he climbed until he had attained an altitude of 6,500 feet. The aviator then, straight as an arrow, flew over the crags and snow capped peaks until he reached the immense plains of San Augustin.

Having left the mountain ranges behind him, Vedrine dropped closer to the earth and finally reached the aerodrome at Getafe, where he alighted with the greatest ease, amid the plaudits of thousands of enthusiastic spectators.

Attacked by Eagle.

Vedrine said he, like Gibert, also was attacked in midair by a large eagle while passing over the Sierra de Guadarram, in Castile, one of the peaks of which attains an elevation of 7,900 feet.

The eagle, which was a huge creature seemed furious against the manbird and swooped down again and again trying to reach the air man's face with its powerful beak. Vedrine's greatest fear was that his attention would be diverted, which would cause him to lose control of his machine. Finally the aviator out-maneuvered and lost his feathered foe by dropping and rising to new levels.

Sentinel Want Ads. Pay.

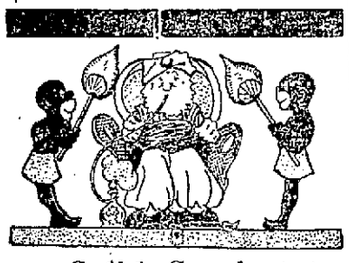

Solid Comfort

in warm weather if you wear the Rogers' eye-glass.

They've never slipped yet, nor do they cause discomfort to the most sensitive nose.

No Charge for Examination.

Glasses from $1.50 up.

ROGERS EYESIGHT SPECIALIST Anthony Hotel Corner

A STRAIGHT SQUARE PROPOSITION

OUR MODE OF loaning money is Straight and Square. Our methods leave no loop-hole that can be used to your disadvantage. We use strictly business principles. The MONEY you need, the time to pay it in and Low Rates—this is what we offer you.

We make loans on Furniture, pianos, Teams, Wagons, Etc. without removal.

72c per week for 50 weeks pays a $30.00 loan.

All amounts in proportion.

FORT WAYNE LOAN CO.

Established 1896.
Room 2—Second Floor
706 CALHOUN ST.
Home Phone 233.
FORT WAYNE, INDIANA.

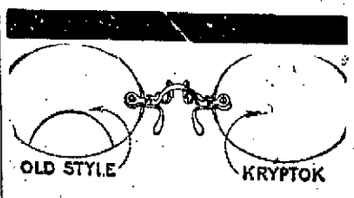

Save Your Eyes, Your Time and Temper

by wearing Meigs' Invisible Bifocals those all efficient glasses many of your friends wear.

They will let you see far and near with equal facility.

No lines, no "Old Age" look, no cement to come off.

Ground in our own factory at reasonable cost and covered with our guarantee of satisfaction.

Examinations Without Cost.

MEIGS EYESIGHT SPECIALIST

LYRIC THEATER BLDG.
1012 Calhoun Street.

You Save $3 to $10

Every time you borrow from us WE GUARANTEE IT.

On a $45.00 loan, 99c per week is the weekly payment for fifty weeks.

All other amounts advanced at the same LOW RATE.

In time of need it is a good plan to have a reliable place upon which you can depend. A place where low rates prevail, and where your business is privately taken care of.

We advance money in amounts from $5 to $100 on furniture, pianos, etc. We also make short time loans to men permanently employed.

It is our desire to please our patrons, and we offer advantages which only years of honest methods can produce.

PRIVATE. CONFIDENTIAL.

Mechanics' Loan Co.

1104 CALHOUN ST.
Room 1, 2nd Floor. Phone 817.

NEWS OF FORT WAYNE'S NEIGHBORS

ELECTION DID NOT SETTLE QUESTION

Township Pupils May Be Barred from Andrews School—Second Election Proposed.

Andrews, Ind., May 26.—Barring of township pupils from the schools of this place is one of the plans which has been considered as a solution of the difficulty arising from condemnation of the township high school building some time ago by the county health commissioner, and it is possible that this method will be determined upon. The grade school in the town, if repaired, would be of sufficient size to accommodate all Andrews pupils. Those coming from Dallas township would be compelled to go to the high schools of other townships.

One objection which has been offered to this plan is that the money derived in the form of tuition fees for the township children would be lost. This amounts to a considerable sum and is a great help in paying the teachers.

Talk of holding another election on the joint school proposition has been voiced and it is thought that a second balloting would result in a majority in favor of this plan.

County Health Commissioner Fry is of the opinion that some residents thought that the health authorities would recede from their stand and for this reason did not register affirmative vote in the recent election. He says that he will stand pat and the old building will not be reopened. With his stand thoroughly understood, it is thought that the vote would be changed and for this reason another election may be petitioned for. At present the question is up in the air in Andrews.

FIRE THREATENS VILLAGE.

Bluffton, Ind., May 26.—Liberty Center was threatened with a serious fire about noon yesterday, when children of Fred Boltin, playing with matches, set fire to the barn near their home. The burning timbers were blown all over the east part of the little town and at one time four buildings were burning. Fortunately the citizens, who quickly formed a bucket brigade, were able to extinguish the flames with only a small loss resulting.

INDIGESTION

Swap Your Miserable, Unclean Stomach for a Sweet, Healthy One.

Fifty cents; that's all, for a box of MI-O-NA stomach tablets that will bring a smile to your dyspeptic countenance ten minutes after the first dose.

And Meyer Bros. Co. states that if MI-O-NA doesn't end the misery of indigestion or banish stomach distress of any kind, you can have your money back.

What does that mean? It means that if any reader of The Sentinel suffers from any of the following ailments and is not satisfied with the benefit MI-O-NA stomach tablets give them—money back.

Gas, acidity, heaviness, distress after eating, fermentation, heartburn, waterbrash, belching, sourness, pain in stomach, biliousness, dizziness, nervousness, sleeplessness, bad dreams, nightsweats, headache, constipation, despondency, bloating, foul breath, coated tongue, sea or car sickness, morning sickness.

"I am on my second box of MI-O-NA. I received relief after taking two doses. I feel like a different man. I have no misery like I had before I commenced to take them. I am 64 years old and MI-O-NA is the best thing I ever used for stomach trouble."—J. M. Burger, R. F. D., No. 3, Box 58, Wooster, Ohio.

Easy to Pick the Mi-o-na Man

Fifty cents a box for MI-O-NA stomach tablets at Meyer Bros. Co. and druggists everywhere.

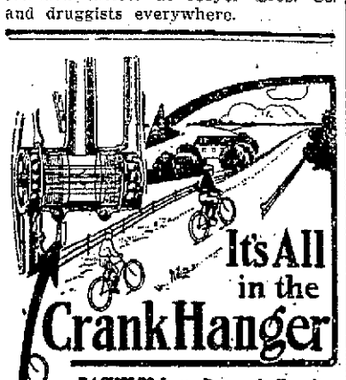

It's All in the Crank Hanger

RACYCLES have distanced all cycling competition. The reason is plain. The evenly balanced Crank Hanger of the Racycle has made hill climbing EASY and added to the JOY of runs afoad.

The new cone sleeve is a feature, which gives tremendous strength and efficiency. Our new models, finished with artistically spiked heads, are given a near piano-like finish as is possible to put on steel tubing.

THE Racycle

THE WORLD'S BEST BICYCLE

has 77.9% *less* pressure on its crank hanger bearings than any ordinary bicycle. Both *Ridgeboat* and *Pacemaker* are equipped with the Musselman Armless Coaster Brake—the smallest, simplest, lightest and strongest Brake made.

FOR SALE BY

Roussey Bicycle Store, 130 E. Columbia St.

ELKHART PLANS BIG CHAUTAUQUA

Sale of 1,000 Ticket Will Be Necessary to Assure Meeting—Bryan and Clark on Program.

Elkhart, Ind., May 26.—Providing citizens of this city subscribe for at least 1,000 season chautauqua tickets, an assembly will be held at McNaughton park August 19-27, under the auspices of the Elkhart Industrial association and for the benefit of the General Hospital building fund, under a conditional contract entered into today with the Midland Chautauqua association of Des Moines, Ia.

This agreement was reached at a conference of the Industrial association's special chautauqua committee—F. M. Pitner, secretary of the association; A. H. Beardsley, A. H. Beisner, L. D. Hall and C. C. Raymer—with S. M. Holladay, representing the Midland association.

The most conspicuous names on the program are those of William Jennings Bryan, the greatest chautauqua drawing card in the United States, and Champ Clark, speaker of the national house of representatives, who is prominently mentioned for the democratic presidential nomination in 1912.

In selecting the talent the committee has made a division of lectures, entertainment and musical numbers. The program is considered one of strength and merit in all particulars.

It is anticipated there will be no difficulty in placing the 1,000 season tickets. Ten days in which to accomplish this is the time specified in the conditional contract.

PLAN MANY IMPROVEMENTS.

Old People's Home at Warren to Be Beautified This Summer.

Warren, Ind., May 26.—For a general improvement of the premises about the Old People's home at this place, plans are being prepared by a landscape gardner and, on adoption, work will be begun sometime the coming summer. Work is now under way on sidewalks and driveways into the grounds. The site of the home afford an excellent opportunity to make a place of great beauty. Fine lawns will be made, shrubbery will be planted and trees will be set out to add to the natural grove that still stands in that neighborhood.

A business meeting of trustees of the home was held here Tuesday. Superintendent Smith's work was commended. Plans were discussed relative to the improvements outlined. Among the business matters up was on the sale of a piece of property in Van Buren, which had come to the home management by consignment of an inmate of the home.

There are now sixteen contented inmates at the home.

FLOATS BEING BUILT.

Arrangements for [illegible] spectacle at Winona Be[illegible]ed.

Warsaw, Ind., [illegible]—Arrangements are being co[illegible] at Winona Lake for the water spectacles of June 16. At this time Winona Lake grounds, with the exception of the Lake Side stadium, will be opened to the public without charge.

Three floats are nearing completion. One of them is partly decorated, and when completed will seat the fairy queen, who will drive two huge butterflies. One of the other floats will show the "Blue Moon" floating in a bank of clouds. This is the float on which the fairy prince will ride. The other shows a dragon prancing across clouds. The whale, which will be sixty feet long, is being built in the boat house. The skeleton is completed and it remains now to be covered and painted.

While visitors are not allowed in the workship where the floats are being made, some idea of what is going on there may be had by peeping in at doors and windows. A number of workmen from this city are employed.

WOMAN ATTEMPTS SUICIDE.

Mother of Four Small Children Swallows Laudanum—Will Recover.

Portland, Ind., May 26.—Mrs. Annolia Bechtell, wife of L. T. Bechtell, attempted suicide at her home at 811 East North street, Wednesday afternoon by drinking one-half ounce of laudanum. The cause of the woman's rash act was not learned, but it is said to have been due to ill health, coupled with domestic difficulties. The husband is employed at the A. & C. stone quarry, west of this city, as a laborer.

The amount of the poison taken by Mrs. Bechtell would have been sufficient to produce death had it not been for the timely arrival of the attending physician. The stomach had been entirely cleansed of the drug within thirty minutes after it had been taken.

It was announced that unless unforeseen complications should develop that the would be suicide would survive. Mrs. Bechtell is the mother of four small children.

NEW COMPANY ASSURED.

North Manchester, Ind., May 26.—This place is to have another manufacturing concern. Negotiations were concluded this week whereby James A. Peake Skein Co., of Missouri, will acquire the DeWitt factory site, will rebuild and open up just as soon as possible. The contract calls for 15,000 days of labor for three years, when the site will pass into the hands of the new company. In case of failure the property reverts back to the Commercial club.

SCHOOL HEAD INJURED.

Columbia City, Ind., May 26.—Supt. J. C. Sanders, of this city, received a fractured rib Wednesday while moving a book case at the high school building in his office. The case slipped and pinioned him against the wall, the weight of the case resting on the right side of his body near the collar bone. He suffered intense pain and Dr. C. L. Souder was called and Mr. Sanders taken home and the injury dressed.

FARMER BADLY INJURED.

Horse Frightens at Motorcycle—Bad Smash-up Results.

Kendallville, Ind., May 26.—Arthur Blackman, a well known farmer residing northwest of Albion was in a frightful runaway late Wednesday afternoon, in which he sustained injuries to the extent of several bad bruises and a fractured limb.

He was enroute home, when his horse became frightened at a motorcycle and running at breakneck speed hurled him from the rig a distance of several rods, painfully injuring him. He was given assistance and surgical aid was rendered. It being the busy time of the season for the farmer the distressing accident will be a great loss to him, as it will be some time before he will be able to resume his duties on the farm. The horse was unhurt, but the rig was badly damaged.

CITY SCHOOL COMMENCEMENT.

Decatur, Ind., May 26.—Fifty-three graduates of the eighth grades of the city schools yesterday afternoon were presented diplomas by Mr. Glen Warner in behalf of the board of education for having successfully completed the prescribed course. The commencement exercises were held at the Presbyterian church, a large audience being in attendance. The class address was delivered by the Hon. D. B. Erwin.

We are selling Hart, Schaffner & Marx two-piece suits for men at $15 and $18 that cost you $20 and $25 in any other store in the state and this is no idle talk.

PATTERSON-FLETCHER CO.

The Store That Sells Home Journal Patterns

The People's Store

The Store That Sells Queen Quality Shoes

Sale of Lingerie Dresses for $4.98

Coming from a maker who has a reputation for supplying the best that the market affords, we feel jubilant over securing these dresses at a price that enables us to sell them for $4.98. The values are really $6.50 and $7.50. The fabrics are Lawns' Linens, Mulls, Chambrays and Ginghams, handsomely made up in the newest styles, and are a big bargain at the special prices this week of..... $4.98

May Sale of Stylish Silk Dresses

This week we place on special sale 50 Silk Dresses at a big saving in price. The materials are Taffetas and Pongee Silks, the models are as smart and strictly new as any brought out this season. The lowest any of them should sell for is $22.50, and there are several of them that should bring $25 each. Your choice of the lot this week for. $14.75

THESE WASH DRESSES FOR $3.50

Fine Poplin and Repp Wash Dresses, in White, Tan, Light Blue, Lavender, Pink, some plain tailored, others trimmed with lace and insertion, a few odds and ends of dresses that sold for $6.50 to $10, choice this week for. $3.50

$5.00 SILK UNDERSKIRTS FOR $3.69

Made of Chiffon Taffeta and Persian Silk in Black and all the leading spring and summer shades, some plain tucked, others with deep flounce and dust ruffle, very full and wide, extra values even at $5. Choice this week $3.69

WASH JACKET SUITS FOR $3.50

These are Linen and Repp Jacket Suits, just one or two of a style of Suits that sold from $7.50 to $15, in Blue, Tan, White, etc., plain tailored Suits with full plaited skirts, Ladies' and Misses' sizes. Choice this week..... $3.50

Hosiery Specials for This Week

100 dozen Ladies' black, full fashioned Lisle Hose, double top and sole; just the kind for hot weather; 35c regular price, now..... 21c Pr

150 dozen Ladies' lightweight black seamless Hose, guaranteed pure Irish Linen toe and heel, at the special price of..... 15c Pr

Ladies' Wayne Knit guaranteed Hose; a lightweight hose that will stand the wear. Special for ..... 3 Pairs $1.00

60 dozen Ladies' Fast Black Pure Thread Silk Hose, with Lisle foot and top; 75c values, now for ..... 50c Pr

Children's Black, White, Pink and Light Blue Hose; all sizes from 6 to 10; the 20c value, now for..... 15c Pr

Tailored Waists for Less Than Half

Aboue 200 Waists, an odd lot of various styles, but all good, practical Waists, probably two or three of a style, but all sizes represented. Foster's Famous Waists, Fancy Percales and Madras, plain tailored, laundered or soft collars, open in front, a big bargain at the prices which are less than half their regular value.

50c Waists, now.....25c

$1.00 Waists, now.....45c

$1.25 & $1.50 Waists, now 85c

If you own but one $10 share of preferred stock it will entitle you to 5 per cent. discount on everything you or your family buys at THE PEOPLE'S STORE. The discount is paid June 10th and December 10th of every year.

The People's Store

You can be a partner in THE PEOPLE'S STORE if you own at least one $10 share of preferred stock. Annual dividend of 7 per cent. guaranteed to you, and payable February 20th of every year. Get your application in for ONE or MORE shares.

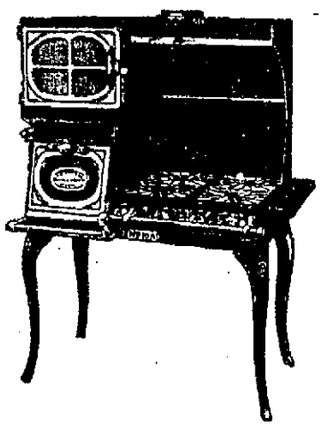

IT PAYS

To look around, you will be convinced of this as soon as you see THE NEW IDEA sanitary line of Gas Ranges.

H. J. ASH

Reliable Stove Dealer

Try The Sentinel Want Columns

COAL AND WOOD

—Best Grades of Coal—
Coke, Charcoal, Wood and Kindling at
Fort Wayne Coal Co.
Phones 1082 and 1905.
WEIGHTS GUARANTEED.

For best quality Anthracite and Domestic Coals at Lowest Prices, Call
OLDS COAL CO.
Home Phone 6034. Bell 261.

City Coal and Supply Co.
H. C. HEINE Manager.
Anthracite Coal, all sizes,
Yards, Nickel Plate and Lafayette.
Phone 3022.

Wm. Kaough Coal Co.
COAL, COKE, WOOD, Etc.
Yards at Lake Shore Tracks, West of Wells St.
—PHONE 502—

THE DUNN COAL CO.
High Grade Coal, Coke and Charcoal.
Main Office and Yards, 302 Harrison St. Phone 1461.
South Side Yards, 1308 Hayden St. Phone 992.

DR. MARY WHERY
PHYSICIAN AND SURGEON
Office and Residence—404 Berry St. East.
SPECIALTY—Diseases of Women.
Telephone 470. Hours—9 a. m. to 3:30 p. m., and 7 to 9 p. m.

J. C. Peltier
UNDERTAKER
Both Phones No. 25
117 WEST WAYNE ST.

MANSON, FOWLER AND RECORD BICYCLES $22.50, $27.00 to $35.00

BICYCLE TIRES $1.50, $1.75 UP TO $4.00. Call, write or phone 902 for our new catalog. We trade, sell wheels on payments. Brosius & Brosius, 1261 Col. St. Open evenings.

SCHONE & ANKENBRUCK
UNDERTAKERS and EMBALMERS.
Corner Berry and Barr Sts.
Home Phone 377. Bell Phone 329
C. J. BOTT, Assistant.

Allen County Abstract Office
725 COURT ST.
Prepares Abstracts for all real estate in Allen County, Indiana.
John C. Heller,

Dr. W. T. Ferguson,
Specialty, Diseases of Women and Diseases of the Kidneys.
222 West Wayne Street

Dr. Rush THE REGISTERED OSTEOPATH
Graduate from Several Schools.
THIRTEENTH YEAR IN FORT WAYNE
Suites 49, 50, 51 Pixley-Long Bldg.
Diseases Cured. Examination Free.
Home Phone 589. Residence 2216.
"Cured me with his wonderful scientific treatment."—Mrs. C. Childers, Garrett.

—D. C. FISHER—
Insurance, Real Estate and Loans.
—No. 128 West Wayne Street.—

GETZ & CAHILL
UNDERTAKERS
1031 Calhoun St.
Open Day and Night.
Both Phones 69.

Prices LOW enough for EVERY man.
Quality HIGH enough for ANY man in Suits at $10.00 and Hats at $2.00 at
Extra Pants $2.00 & $3.00 THE BUCKEYE 819 Calhoun St.

Do not believe in cleanliness? Then for goodness sake let us do your cleaning and pressing in our modern, sanitary plant. Regis Dry Cleaning Co., 1205 Calhoun street. Phone 2198 for our wagon. Prompt auto delivery.

OSTEOPATHY.
Dr. E. L. Seaman, 312-313 Shoaff Bldg. Phone 2904; res. 6117.
Diseases of the Stomach, Liver and Bowels a specialty. Children's diseases respond quickly to osteopathic treatment.

SENTINEL WANT ADDS ALWAYS GET RESULTS.

The Fort Wayne Sentinel

EVERY EVENING EXCEPT SUNDAY

By E. A. K. HACKETT.

Daily, 10c per Week. Weekly, per year, $1.

Entered at the Postoffice, Fort Wayne, Ind., as second-class mail matter.

VOL. LXXII ..... No. 252

OUR TELEPHONES.

Editorial Rooms 659
Counting Rooms 173

12

FRIDAY, MAY 26, 1911.

TONIGHT.

Amusements—Vaudeville at the Temple; motion pictures at the Lyric, Colonial, Pearl, Fairy, Gaiety, Star, Casino and Hippodrome.
Unions—Sheet Metal Workers; Blacksmiths.
Fraternities—Royal Neighbors; Royal Templars; Daughters of Rebekah; Ben Hur Court; Knights and Ladies of Columbia; Foresters; Sion S. Bass Post; Women's Relief Corps; S. W. Stirk Circle, Ladies of G. A. R.; Hibernians; Woodmen of the World.

PRESIDENT DIAZ IS OUT.

After an unbroken period of twenty-seven years as president of the republic of Mexico General Porfirio Diaz has stepped down from the seat which he had converted into the throne of a dictator. Finally, though, with reluctance, the old warrior yielded to the pressure of force and made with what grace he could his bow to the arbitrament of events. He has wrought much good for Mexico and he has worked much evil to her people. It has been the easy assumption of academic discussion that the dictatorial and despotic course pursued by Diaz in his long sway was the only policy possible with such a people. But if Diaz has made the way easy for material prosperity he has at the same time made the political advancement of his people difficult if not impossible. Mexico's progress has been sordid. The society of Mexico which he turns over to the new regime is in nothing more enlightened, in nothing better cultured than the society he brought under the rule of his sword more than three decades ago. But at least he leaves with Mexico an industry and a commerce that it should be one of the purposes of the now order to let the people share the benefits of. If the oncoming new government makes, as it announces purpose to make, popular education, freedom of the ballot, reform of the courts and dissolution of the great estates the fundamental tenets of its effort to lift up the nation and its people the war just ended will be written of by posterity as one of the richest in the fruits of patriotic blood in the annals of revolutionary conflict.

Patrons of the Fort Wayne public schools will render a two-fold service by attending the field day exhibition at the Driving park, Saturday, June 2. The physical culture aspects of modern public education should by every means be encouraged and there is no means by which this encouragement can better be elicited than to make to the parents of the pupils a comprehensive exposition of what their children have accomplished under systematic training by competent instructors. The proceeds from the nominal fee charged for admission will be devoted to the equipment of the school playgrounds. Both causes need encouragement and assistance and there ought to be a vast attendance of the patrons of the public schools at the Driving park one week from tomorrow.

Fort Wayne does not want a million dollars worth of paved streets to go to ruin in order that a showing of saving ten thousand dollars may be made. What is wanted is real efficiency, real economy, real results. Any other kind of showing is sheer and indefensible waste of the people's money. Whatever course for the recovery of the streets is the cheaper because the better course the administration and the council should agree upon and adopt. The hoarding of a few thousands for want of which public property goes to ruin and decay is neither economy nor thrift. It is something else. Fort Wayne is face to face with the paving repair problem, though, as for that, it has been face to face with it for several years.

Justice Harlan, not content with making oral dissent from the majority opinion of the supreme court in the Standard Oil case, has prepared and filed a written opinion giving in extenso his reasons for the radical difference between his views and those of other members of the tribunal. The principal of a "reasonable restraint" of trade Justice Harlan holds to be "mischievous" and pregnant of grave and undending embarrassments to business. Perhaps the tobaco trust decision will bring forth something newer and more satisfactory to the public mind than the oil case decision.

Memorial day will be signalized in Indianapolis by the "greatest automobile race in the annals of the thrilling sport," or words to that effect. There is abundant promise that the sanguinary features will be all that the most enthusiastic crowd could desire and the mortuary roll and general casualty list such as may become one of most cherished boasts of the lunatics' game.

Swat the fly, of course, after it becomes a fly. But file for handy reference the information that an ounce of prevention is worth more than all the dynamic force of infinite swatting. Don't let 'em breed.

No more in a name now than when the late Mr. William Shakespeare desired to be informed as to the essential merit of monicker. A hired slugger and "gun man" of one of the Chicago labor wrecking crews who was killed by a couple of comrades bore the anomalous patronymic of Gentleman. It does not appear that he assumed it, but that it was tacked upon him by parents who did not apprehend his talents. He did his best to live it down. No man could do more.

Lorimer and Lorimerism are absorbing the senate just now, but a few days hence, if nothing goes awry, the senate committee on finance will come dragging in its report on the Canadian reciprocity bill. Then the grave and reverend statesmen will consider that they really have some work in front of them and proceed to take their time about it.

Senator LaFollette, it appears, did not get all of his information about the lumber trust and its making of United States senators from the Lorimer case in Illinois. He has as his colleague your venerable Uncle Ike Stephenson, who made his [illegible] lumber and to put whom over it was at the time hinted rugged gobs of coin and rough bunches of green were distributed with great lavishness in needed places over Wisconsin.

The little bankers and bank clerks "doing time" in federal prisons for fooling with the national banking laws will not in any personal way be gainers from President Taft's refusal to pardon Walsh and Morse, but they may find comfort in the reflection that the law fits the giants quie as well as it does the pygmies.

Mexicans doubtless realize that the place to have started the revolution was in the capital itself. Abdication of the dictator could have been brought about months ago, no doubt, by the precise means taken to accelerate his tardy resignation, and the bloodshed of the war in the north would have been unnecessary.

The mighty achievement of heavier than air flying from Paris to Madrid will be immemorially contained in human recollections. Though not for the feat itself, but for the fact that it cost the life of one minister of he French government and almost blotted out he life of anoher.

Banker Walsh and Banker Morse stand a pair of tall guide-posts or beacon lights, as you please, pointing out to other ruthless bankers and frenzied financiers that the way to go is not the way they have gone. At least not while William H. Taft is president.

And this weather, fine for the Indiana Elks, is also a bit of help to the grainfields and the truck patches.

Senor Diaz and Senor Corral took the hint.

HOMELESS CHILDREN MADE HAPPY.

(Indianapolis Star.)

There is probably no subject of a social or moral nature that so appeals to the general public as that which has to do with children. For the last eighteen years there has been a private charity, the Children's Home Society of Indiana, organized under the laws of the state, which has had to do with unfortunate children. When one stops to think of the many children rendered homeless by one cause or another the question arises, who cares for the homeless, friendless, abandoned and neglected child? This question has been answered by the Children's Home Society of Indiana in that it has placed in foster family homes more than fourteen hundred such children.

Many of these children came to the society after they had been kept in county orphans' homes for years, not knowing what family or home life meant. Six of such children came to the society a year or two ago who had been in a county orphanage for terms of from six to eleven years. They were all placed in family homes within six weeks and have stayed in such homes. What does this mean to the child? Changed from dependence to independence, from institutional life to the free, independent life that is their due, with advantages as good as though they were born in the good family.

There is no greater charity than this. Then, the other side: How many homes have an aching void because there are no happy children in the home? How many homes have been made happy and glad through the agency of the Children's Home Society of Indiana, when their field workers have placed children with them? One young man and his wife have given orders for at least five children, such as may be found needing a good home. Three of the five have already been taken into this home, two of whom are sisters. Another Christian family took three, two sisters and a brother, one of whom was a hopeless cripple. Christian charity! Where do you find greater?

Twenty-five of such children and homes were made happy by the placement of children during the month of April. After these children are placed they are kept under the supervision of the society until they become of age or are legally adopted. The work of placing and supervising these children is done by the district superintendents or field workers of the society. A number of the friends of the homeless children of the state are organizing in this city to help in this great charity. The greatest need at this time is a larger fund to do a larger work.

All the work of placing and supervising these children is done through charity, and costs much money in traveling and other expense. The work is just such as you would like to do if you had the time and opportunity. What you can not do yourself you can help another to do. The present plan is to hold what is called a Children's Home day in Indianapolis, when the ladies will sell tags to everybody who wants to help in this cause. No certain price is fixed, but each is to do all he can to help and pay as much as it pleases him for a tag. The day fixed for this campaign is Saturday, the 27th day of May. The leading social workers will be interested in doing something to aid the children.

FIGHTING TO SAVE LORIMER.

The question at issue in the United States senate over the Lorimer investigation is not whether the case shall be reopened. That feature of the contest appears to be settled. Even Lorimer's friends admit that another investigation is inevitable. But his standpat supporters want the investigation to be conducted by the committee on privileges and elections. The committee is composed of Senators Dillingham, Gamble, Heyburn, Clapp, Sutherland, Bradley, Jones, Oliver and Kenyon, republicans; Bailey, Paynter, Johnston, Fletcher, Kern and Lea, democrats. Of this number, Dillingham, Gamble, Heyburn, Sutherland, Bradley, Jones, Oliver, Bailey, Paynter, Johnston and Fletcher are standpatters, friendly to Lorimer, Clapp, Kenyon, Kern and Lea are progressives.

The La Follette resolution which is now up for consideration in the senate, names a special committee, Works of California, McLean, of Connecticut, Townsend of Michigan, Kern of Indiana, and Pomerene of Ohio. One progressive republican and two standpatters, and two progressive democrats. Mr. La Follette urges the necessity of a committee of new members because the old members have all voted on the question and are on record either as Lorimer partisans or in favor of ousting him

If the resolution is sent to the committee on privileges and elections—and it appears likely that it will be because it will receive the support of reactionary democrats and republicans alike—Mr. Lorimer will be investigated by a friendly committee. That is the meaning of the contest now before the senate. In addition to the case being tried by a committee of Lorimer supporters, a vote to send it to the committee on privileges and elections will mean, in all probability, the delaying of action in the case until late into the regular session next winter, while the progressives are urging a speedy investigation and an early vote.

COOL STRAWS!

Choice Straw Hats—the coolest creations that the best makers know how to produce.

The Middle Aged Man's conservative Hat and the Young Fellow's Hat swellness.

New braids, new blocks and new trimmings. Every Hat fairly priced.

50c up to $3.00.

We would like to have you see our $1.50 Straw Hats. The best Straw Hat value ever offered for the money.

PANAMA Hats are again on the top wave of popularity. There will be more Panama Hats worn this season than ever before.

We have Panama Hats made from Panama that grew in the tropics. A handsome assortment of telescopes, pencil curl brims, square and full crown shapes. This season's blocks.

The Young Man's Panama and the Middle aged Man's Panama.

$5.00 to $10.00

Come, see our Panama Hats, for you can judge but little of a Panama Hat by its description.

PIXLEY & COMPANY

W. C. STELLHORN, Manager.

TWENTY-FIVE YEARS AGO

What the Sentinel Had to Say About Persons and Events Twenty-Five Years Ago.

Josie Sisson made a great hit in "Little Nugget" at the Academy last night.

The foundation for the new Catholic orphan asylum is being laid very rapidly.

Bob Learmonth and Johnnie Brown manipulate new typewriters in the Pittsburg offices.

E. B. Fowler, of Fort Wayne, represents the Twelfth district on the prohibition state committee.

Mr. Charley MacDougal is having his Calhoun street business block finished and touched up in very attractive style.

Both steam hammers in the Pittsburg shops are now worked day and night, and two sets of men have charge of them.

Judge R. S. Taylor is chairman of a committee to arrange a program for the November meeting of the state bar association.

The city council last night voted Clerk W. W. Rockhill a month's leave of absence, and he will go to Waukesha for his health.

Mr. Charles Mort Dawson is today announced as a candidate for renomination to the office of criminal prosecutor. Mr. Dawson has made a matchless record as prosecutor.

Marriage licenses: Equa Weaver and Clara Sordelet, William G. Beman and Kittie L. Wohlfort, August Gruber and Mary Nichter, Fred Bultemeier and Anna Schroeder, William Woehnker and Julia Neher.

H. L. Boeschinger, a farmer living out on the St. Joe road, a mile from the city, while plowing in his field yesterday, found a cannon ball weighing over three pounds.

"Sally," the veteran calaboose cat, is dead. The police made a great pet of "Sally," and Captain Diehl used to delight in seeing her strike fire from the back of an unsuspecting dog.

The council had the longest sitting on record last night. The meeting proper lasted until 11:30, and 105 papers were read. The council then went into committee of the whole and remained in session until 3:30 this morning, fixing salaries.

Where the policy buyer gets a quality higher—Lincoln Life.

Regular 35c values in Knit Ties at 25c.
PATTERSON-FLETCHER CO.

That's all, Gold Seal, 5c Cigar. 24-4t

Cook with gas and you won't miss the parade. Indiana Lighting Co.

WE WANT YOUR TRADE.

That is why we save you 20 per cent on your summer underwear.
PATTERSON-FLETCHER CO.

Temple vaudeville begins after the parade tonight.

Packard Band Concert Robison Park Sunday and Decoration Day. 25-3t

Cooper Union Suits sell at $1 at the Patterson-Fletcher Co. store.

MONEY AT 5 PER CENT. on Fort Wayne real estate. Wayne Mortgage Loan Co. 4th Floor, Elektron Bldg. 5-9-tf

Read Patterson-Fletcher Co. ad on page five.

HIGH GRADE
Manicure and Pedicure Articles

for professional and private use.
Tempered Steel Files—all lengths—9c, 15c, 25c.
Cuticle Knives—75c, $1.00.
Cuticle Scissors—39c, 50c, 75c.
Every pair guaranteed.
Nail Nippers—the heavy ones—50c, 75c, $1.00.
Corn Razors—50c, 75c.
Cuticle Acid—25c.
Buffers—all sizes, with removable chamois—50c, 75c.
Manicure Boards—5c per dozen.
Emery Stones—5c.
Requas complete Sets—10c and 25c.
Nail Cake, Powder or Paste for polishing, 19c.
Orange Sticks—2 for 5c, 5c and 10c.
You will find a complete assortment at

Bradley Bros.
CUT RATE DRUG STORE,
Northeast of Transfer Corner.
"Prescriptions filled at a Saving."

THE FRANK DRY GOODS CO.
730 CALHOUN ST. FORT WAYNE, IND.
ESTABLISHED 30 YEARS

WEEK-END SPECIALS
TODAY AND SATURDAY
Each Item a Distinct Bargain

Our main floor—great ***distributing center*** for the ***new*** things in Dry Goods, Silks, ***Notions*** and ***Novelties***. Countless attractions in our various departments not mentioned in this advertisement. We invite your careful investigation.

COME TODAY OR TOMORROW

Saturday Specials in Domestics and Ginghams

A good unbleached muslin at **5c a yard**; 6½c quality.

Hope or Hill bleached muslin at **9c yard**; 10c quality.

Good fast color apron ginghams at **5c a yard**; 6½c quality.

Seersucker stripe ginghams, 10c quality at **8c a yard.**

Beautiful line of fancy plaid dress ginghams, 32 inches wide, at **15c a yard**; 18c quality.

New plain colored ginghams, with fancy border, **12½c a yard.**

Our Colored Wash Goods Department

Is full of beautiful new materials for Summer Dresses—Batistes, Dimities, Corded Zephyrs, Bordered Lawns, Cotton Foulards, Striped Voiles and Silk Brilliants in endless variety, at attractive prices.

Saturday Specials Embroidery Department

Beautiful 27-inch embroidered flouncings, $1.00 quality, **69c a yard.**

All regular 35c and 50c 18-inch flouncings at **25c a yard.**

Just opened another beautiful line of 45-inch flouncings from **$1.25 per yard up.**

Saturday Specials in Hosiery Department

Men's silk half hose; colors—tan, grey and lavender; 50c value at **25c pair.**

Ladies' fine black mercerized lisle hose; 35c value at **25c pair.**

Ladies' pure silk hose, in black and colors; regular $1.35 quality at **$1.00 a pair.**

Just received another lot of those fine ladies' silk hose with lisle tops at **50c a pair**; worth 75c.

Ladies' 16-button length silk gloves; colors, black, white, pink and light blue; $1.00 quality, **79c pair.**

New novelties in neckwear, collars, jabots, etc., just received.

New novelties in jewelry, hat pins, belt pins, etc.

We are showing the most beautiful line of silk and linen parasols we have ever displayed in our store. The prices are very moderate.

TWO EVENTS ON THE SAME DAY

Public School Graduation and Sunday School State Convention

WILL BE ON JUNE 10

It is altogether probable that Saturday, June 10, will bring to Fort Wayne the largest crowd of the year.

Two events of importance and of county-wide local interest are scheduled for that day. One is the graduating exercises of the district schools of the county. The other is the big day of the Sunday school state convention, which is in session that week.

The graduates of the county public schools this year number 216. They come from every township and the exercises will bring here not only the friends of each of the graduates but also the friends of the public schools generally.

The state convention of the Indiana Sunday school association commences on Thursday. Its sessions will continue four days and Saturday. June 10 will be the day, no doubt, that will bring here more of the county Sunday school workers than any other, the local mangement having arranged a great program for that day.

The eminent speakers who will be on the program that day will be Dr. Cornelius Woelfkin, of Rochester, N. Y., one of the ablest pulpit orators of the nation; Marion Lawrence, of Chicago, general secretary of the World's Sunday School association; Dr. M. S. Littlefield, of New York, renowned as preacher and author; Dr. McElfresh and Rev. W. A. Brown, of Chicago; and Miss Elizabeth Kirkpatrick, of Corinth, Miss., the teacher of the men's great Bible class in that city.

An event of the evening of that day will be the men's street parade, in which over 3,000 men will be in the line of march. This will be followed by two great meetings, one held at the First Presbyterian church and the other at the First Baptist church.

* * *

REV. DR. J. F. VICHERT

Principal Speaker at Banquet Held in Mishawaka.

Rev. J. F. Vichert, the pastor of the First Baptist church, was at Mishawaka this week and at a banquet held by the Brotherhood of the Baptist church there was the principal speaker. The Times, of Michawaka, gives an extended account of the banquet and in commenting on the address of Dr. Vichert says:

"The principal speaker of the evening was Rev. J. F. Vichert, D. D., of Fort Wayne, who is pastor of the First Baptist church in that city and is president of the Baptist state convention. His address was on the topic, 'The Biggest Thing in Life.' This he declared was religion and he pointed out the fact that it develops manhood and character. He is an influential speaker and his address was listened to with deepest interest. At the close of the meeting he was accorded a vote of thanks. The banquet was the final social session of the organization for the present season and it proved to be one of the most successful affairs of its kind yet given by the Brotherhood."

* * *

MEMORIAL SUNDAY SERMON

Preached in Morning at Grace Reformed Church.

The Memorial day sermon will be preached next Sunday morning at 10:30 o'clock at the Grace Reformed church by the pastor, Rev. A. K. Zartman, whose theme will be "The True Patriot." The Grand Army posts, the Sons of Veterans, the Spanish War veterans and other military organizations of the city will attend the services in a body.

* * *

The Whatsoever Girls.

The Whatsoever Girls, one of the societies of the Plymouth Congregational church, will have a sale of home-made candies at the gas office all day tomorrow.

SPECIAL.

We will sell 20 dozen $1 knit ties at 55c.

PATTERSON-FLETCHER CO.

Cook with gas and you won't miss the parade. Indiana Lighting Co.

Boys' wash suits, a beautiful line in plain and fancy colors, guaranteed to wash, sailor or military collars, 50c to $6.

PATTERSON-FLETCHER CO.

Dancing Robison Park, Decoration day and evening. 26-3t

Cook with gas and you won't miss the parade. Indiana Lighting Co.

HONOR A PASTOR OF FORT WAYNE

Dr. Zartman Chosen Delegate to oWrld's Religious Convention.

MEETS IN SCOTLAND

At the triennial meeting of the general synod of the Reformed churches of the United States, which closed its sessions of ten days on Thursday of this week at Canton, O., Rev. Dr. A. K. Zartman, of this city, was elected by the synod as a delegate to the pan-alliance of the Reformed and Presbyterian churches to be held at Aberdeen, Scotland, in 1913, a world's convention that will bring together the representative men of both these denominations. Dr. and Mrs. Zartman will attend the sessions of this great body and during their trip abroad will also visit the Holy Land and other places of interest.

Dr. and Mrs. Zartman returned Thursday evening from attending the

DR. A. K. ZARTMAN,
Elected Delegate to World's Religious Convention.

sessions of the general synod at Canton, as did also L. W. Hills, who was the lay delegate to the St. Joseph classis. Mrs. Zartman represented the missionary societies of the classis. The laymen of the denomination and the missionary societies held conventions during the sessions of the synod.

The synod brought together over 400 delegates from the different states, Dr. James I. Good, of Reading, Pa., presiding as chairman. Many topics of great importance were discussed, among them being greater activity and work in home and foreign missions and the question of the church union of the Reformed and Presbyterian churches. On the latter question the synod voted almost unanimously in favor of church union. Such church union, Dr. Zartman says, will be one of the important events of the near future.

The laymen's convention was a most interesting one. There were 800 delegates in attendance and during the sessions an address was made by ex-Vice President Fairbanks.

Boys' blouses, 6 to 16 years, with or without collars, in good washable fabrics, light or dark colors, 50c to $1.

PATTERSON-FLETCHER CO.

Cook with gas and you won't miss the parade. Indiana Lighting Co.

Keep cool. We will give you a souvenir fan if you will call at our store.

PATTERSON-FLETCHER CO.

AT THE COLONIAL.

A cowboy who has been kept cooped up on a western ranch the greater part of his life is apt to have rather vague ideas of eastern conventions, and things are apt to take a humorous turn when he makes his first appearance in the east. The visit of a rich eastern man to his western mines resulted in his making the acquaintance of two of the wildest and woolliest, through a stage coach hold-up. The eastern man had a large amount of money with which to pay off his men at the mines and two desperadoes, becoming aware of it, plan the hold-up, which is successfully pulled off; the eastern man and his party, including a French count, being tied to a tree. The cowboys appear on the scene, give chase and capture the robbers and return the money. They are invited to visit the east. They accept, and appear in clothes that are so loud that they talk. They finally wind up by unintentionally insulting the French count's daughter. They are challenged to a duel and accept. The count is steered around to where they are giving a little exhibition of their skill with firearms and he concludes that life is worth more than honor and leaves for that dear France. All of this you will see in the film, "Stability and Nobility" at the Colonial today.

Hansen automobile gauntlets are the best, they fit well and wear well, sold at the Patterson-Fletcher Co. store.

Robison Park opens Sunday, May 28. Don't forget Decoration Day. 23-5t

NOTICE!!

Houses to be moved for sale. Apply E. H. Raab, Grand St. 5-17-tf

Copyright Hart Schaffner & Marx

Special Values

In Men's and Boys' Wearables

Over one thousand fine Sack Suits, made from English worsted and cheviots at **$30.00.** Many of these are full silk lined and not a suit that can be found in any other store for less than $40.

Hart Schaffner & Marx fine hand-made Suits as low as **$15.00.** You know the cheapest suit made by Hart Schaffner & Marx is a $20.00 suit, but we **DO THINGS.**

Today we have placed in stock a special line of English Walking Suits at **$25.00.**

Porosknit Union Suits in ankle or knee length at 80c. You pay $1.00 in the other stores. Two piece garments sell at **40c.**

Athletic Union Suits at **80c** that cost you $1.00 elsewhere. Two-piece garments, **40c.**

Nineteen different styles in Union Underwear at $1.00 that sell at $1.50 in all other stores. Among these are the "Stair," "Utica," "Vacar," "Wilson Bros. Lawn," and "Coopers."

2,000 Straw Sailors for you to choose from. Prices, **50c to $5.00.**

Patterson-Fletcher Company

TINY BOAT MAKES UNEXPECTED OCEAN VOYAGE.

THE BERMUDA PILOT BOAT No. 2.

New York, May 26.—With not a rope yarn missing, the staunch little Bermuda pilot boat No. 2 made fast to the Bermuda Steamship company's pier at the foot of West Eleventh street, and there was a curious crowd around all day to see the forty-five-foot sloop that had come all the way from the islands much against the will of the crew. James D. Brangan, Jed Lamb, Robert Lang and George Smith, the crew, will start back to their island home of board the Bermudian, of the Quebec Steamship company's line. Captain Englis August Smith, pilot and master of the craft, will stay behind to find out just what to do next. It is probable that he will ship an American crew; for his own men have had all the deep water sailing that they wish for some time.

James D. Brangan said that a southwest gale drove them off, so they could not put back, and they hoped to pick up some steamship and get provisions and water.

TRANSFERS OF REAL ESTATE

Compiled by J. C. Heller, Abstractor, 725 Court Street.

CITY.

Tri-State Loan and Trust company to William Pape, lot 26, Pape's third addition, for $1,800.

Tri-State Loan and Trust company to M. Druckemiller, lot 205, Forest Park Place, for $760.

Tri-State Building and Loan association to Alfred Lambert, west ½ lot 204, Lasselle's addition, for $1.00.

John W. Friedline to Alfred Lambert, east 34 feet lot 119, White's first addition, for $2,500.

Andrew J. Asher, et al., to Edward Petit, lot 41, Hanna Homestead Place, for $1,100.

Elise Chaussee to Helen Weikert undivided 1-3 lot 3, and undivided ½ of 60x45 feet east of lot 3, Barthold's addition; will.

Elise Chaussee to Bertha L. Monroe, lot 8, Langohr's subdivision, undivided ½ lot 47, Baites & Romy addition; will.

C. K. Fairfield to Christian H. Mueller, lot 5, C. K. Fairfield's fourth addition, for $[illegible].

Gilbert E. Bursley to Joseph A. and F. E. [illegible], lot 6, Bond's subdivision, F. O. L. 5, south 8½ feet lot 7, Bond's subdivision, F. O. L. 6, west 120 feet lots 15 and 16, Ninde's subdivision F. O. L. 6, will.

John A. Ziegler to Paul F. Kuhne, west ½ block 5, Evans Place, for $4,000.

Paul F. Kuhne to John A. and Emma Ziegler, east 30 feet west ½ block 5, Evans Place, for $4,000.

George M. Shiffer to John Condon, east 30 feet lot 102, William's addition, for $1,00.

Ferdinand Firks to Frank and V. Kloepfer, north 75 feet lot 6, Fry's addition, for $2,500.

John H. and Emma E. Meyers to Clement J. and F. Lautermier, lot 7, Edgerton's addition, for $2,650.

William H. Root to Fredericka Ecker, lot 18, North Wayne addition, for $700.

Fort Wayne Land and Improvement company to Irwin Homan, lot 576, Lakeside Park, plat B, amended, for $300.

Henry Onnesorge to Val and Margaret Gebhart, east 44 5-6 of west 91 2-3 feet lot 23, Hanna Park addition, for $550.

Bernard Hedekin to K. J. Bauer, lot 48, Archer's addition, for $175.

John Condon to George M. Shiffer, east 30 feet lot 102, Williams addition, for $1.00.

Martin Stanger, jr., to Henry C. and J. M. Mennewisch, lots 81, 82 and 92, Riverside second addition, for $2,300.

W. A. Bader to George E. Sosenheimer, lot 152, Hamilton's fourth addition, for $5,000.

Juliana Meyer to Morris Eckart, lots 459 and 458, east 51 feet, Hanna addition, for $2,000.

Edmund A. Bittler to Charles G. Zickgraf, lot 19, Brandriff to South Wayne addition, for $900.

Charles G. Zickgraf to Albert L. Zickgraf, lot 19, Brandriff to South Wayne addition, for $900.

Alfred Lambert to Mary J. Lutz, west ½ lot 204, Lasselle's addition, for $3,200.

Mary E. Monroe to Bertha M. Hockemeyer, south 35 feet, lot 3, Fairfield's second addition, for $2,400.

William L. Roch to Tri-State Loan and Trust company, lot 167, Avondale addition, for $1,00.

Fort Wayne Trust company to William G. Roth, lot 67, Avondale addition, for $150.

Tri-State Loan and Trust company to Henry C. and Catherine Gerke, lot 197, Forest Park Place, for $775.

Tri-State Loan and Trust company to George J. and Mary E. Dannenfelser, lot 171-172, Forest Park Place, for $1,600, and lot 158 for $775.

Tri-State Loan and Trust company to Anna P. and R. W. White, lot 17, Forest Park addition, for $600.

James Ramsey, et al., to Charles H. Arnold, lot 8, Ramsey's to South Wayne addition, for $275.

James Ramsey, et al., to Elda E. McNamara, lot 9, Ramsey's to South Wayne addition, for $275.

Henry F. Schramm to George M. Schramm et al., lots 117 and 118, Archer's addition, and west ½ lot 235, Hanna's addition, for $550.

John Hoffman to Charles H. Hoffman, lot 119, Industrial Park addition, for $1,00.

Fred E. Zollars, executor, to Ella C. Dixon, all lot 9, east ½ lot 10, Zollars' Park addition, for $825.

George A. Bittler to Edmund A. and Adeline Bittler, east 40 feet lot 18, John M. Miller's addition, for $5,000.

A lady said, "Bakers' Bread is not as good as mine." But since she bought "Haffner's 10c Potato-Loaf she stopped baking. 3-31-mon-wed-fri-tf

For Sale or Rent

Second-Hand Piano of Late Style..$140.00
Second-Hand Piano, Oak Case.....165.00
Second-Hand Organs, $15.00 to..... 25.00
Pianos to rent at $3.00 a month.
Organs to rent at $1.00 a month.
GUY CONKLIN,
1008 Calhoun St.

Your Bread Baked for You FREE

You buy Perfection Bread, ready baked and delivered in a fresh, clean wrapper, for just what the materials alone would cost you.

Thus we furnish the mixing and baking free of all charge—all you pay for is the materials.

YOU SAVE the time you would otherwise spend on your baking, time you can spend in the hammock or at the park.

Get "Perfection" at any dealer's.

Perfection Biscuit Co.

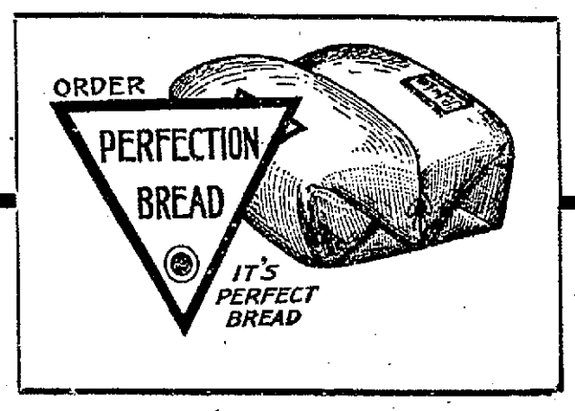

SOCIETY

The leading society event of today was a bridge given by Miss Alice Worden, of West Wayne street, for her college friend and guest, Mrs. Charles Bush, of Kansas City, Mo. A pretty arrangement of a profusion of pink and white snapdragon and carnations and tally cards tied with pink ribbons formed a dainty setting for this summer day party and the young ladies who numbered players for ten tables, made a pretty picture in their light and airy summer gowns. Deliciously cool refreshments were served after the game.

* * *

Mrs. Allen Lowry, of West Main street, gave a beautifully appointed dinner party last evening for a few friends. The table was very handsome with its decoration in purple and white, as Mr. Lowry is an Elk. Purple iris and dogwood were the flowers used on the table and in the dining room.

* * *

Two brides-elect who were guests of honor at a beautiful party given last evening by Miss Matilda Mettler, of 515 East Jefferson street, are Miss Josephine Herber, who is to wed Stephen A. Sallot on May 31, and Miss Alice Klug, whose marriage to Herman J. Berghoff is set for June 1. Progressive pedro was the particular amusement of last evening, and the guests were intimate girl friends of the Misses Herber and Klug. The rooms had a tasteful decoration in green and white. The guests included besides Misses Herber and Klug, Misses Viola Harkenrider, Caroline Klug, Addie and Rose Luley, Bessie Kahoe, Margaret Murphy, Nora Kreese, Cecelia Mettler, Cecelia Baker, Mary Potthoff, Ludmilla Lauer, Ada Schuler, Helen Nussbaum and Miss Wenner, of Pittsburg.

* * *

Mrs. J. E. Beahler and daughter, Marie, are planning to spend the coming week at Winona Lake.

Mr. and Mrs. Joseph T. Hanna have returned from Rome City, where they were guests for a week of Mr. and Mrs. Robert Lyons.

Mr. and Mrs. A. E. Houk have as their guest Mrs. Louis J. Houk, of Auburn.

Mr. and Mrs. George Loesch will give a family dinner party this evening in honor of Mr. and Mrs. J. W. Palmer, of Chicago, and Mr. and Mrs. A. C. Nill, of Lake George. This is the natal anniversary of Mr. Palmer and that is the occasion for the dinner party.

Mrs. Lee Ninde, Mrs. Frank I. Brown, Mrs. Allen Hamilton and the Misses Knight and Hoffman were guests this afternoon of Mrs. George Wall at a garden party which she gave at her home in Lima, O.

The Auburn Daily Courier of May 25 compliments in high terms the singing of Mrs. Clara Zollars Bond and the accompaniment of Miss Helene Spindler at a concert they gave on Wednesday evening at an entertainment given by the Auburn Musicale club.

The members of the D. D. club gave a picnic party yesterday afternoon in Weiser park that afforded a number of young people a tiptop good time. Refreshments were served during the time. There were present Misses Ruth Helt, Roselle Stoll, Mary Waldman, Amelia Braun, Catherine Waldman, Genevieve Suelzer.

Miss Mary Engleking, who is to be a June bride, was the guest for whom Misses Kramer and Linnemeier gave a china shower last evening at the home of Miss Linnemeier. The rooms were prettily decorated with white and red peonies. The guests were the Misses Roesner, Knothe, Beneke, Huxoll, Bennekamp, Hormann and Kramer.

A party of young ladies met last evening at the home of Misses Martha and Bertha Mennewisch, of 323 East Jefferson street and organized a club that they will call the Dolly Dimple club. The club is planning to take a two weeks' outing at Rome City during the summer. The members are Misses Clara and Edith Kayser, Minnie Leasberg, Bertha Balzer, Martha and Bertha Mennewisch.

A surprise of Wednesday evening was given Miss Louise Bilskie, of 517 St. Martin's street. Dinner was served the company at 6 o'clock. The guests from out of town were Misses Louise DesJean and Mabel and Caroline Bilskie, of Indianapolis, Irene Boltman, Celeste Greenauer and Pauline Lanbach, all of Vincennes. Music and games were the amusements after dinner.

Albert S. Bond, president of the Country club, gave a dinner for twenty covers at the clubhouse last evening for the board of directors and special committee appointed to attend to the opening of the club on May 30. Dinner was served by Mr. Keller, caterer and manager of the club, and the cuisine was excellent. Mr. Bond was presented a handsome Masonic emblem combining the Scottish and York rite insignia with diamond setting.

Miss Marguerite Schmidt, of 1813 Hillside avenue, entertained a few friends, all schoolmates, on Wednesday afternoon, in celebration of her eleventh birthday anniversary. Both afternoon and evening were spent in having a pleasant time with the playing of games and with music and a delicious supper. There were present Bertha Koenig, Velma Buhr, Hilma Fuchshuber, Marie Pfeiffer, Velma Figel, Luella Toenges, Edna Krueggenberg, Elizabeth Mager and Elsie Schmidt.

The Art School association is making plans to give a benefit bridge on the afternoon of June 2, and have secured permission to use the garden of the Holman Hamilton residence, southwest corner of Clinton and Lewis streets, for the purpose. Miss Mary Knight is chairman of the invitation committee and score cards will be sold for fifty cents. The women members of the art association have the bridge party in charge. Previous bridge benefit parties have met with great success and the fact that this will be a garden party with plenty of shade and quiet to make the scene attractive will no doubt increase interest in the cause for giving it.

Miss Rosella Langard was the honor guest on Wednesday evening at a very pretty party given by Misses Catherine Shea and Loretta Conroy at the home of Miss Shea, and again last evening at the home of Miss Irma Foust, of East Columbia street. Pink peonies formed the center decoration of the supper table last evening and white ribbons extended from the chandelier to the corners of the table. Other delights of the evening which Miss Foust had provided were games and a shower of pretty gifts from the guests. At the Wednesday party the decorations were a pretty arrangement of bride roses and ferns in the center of the table and white tulle bows on baskets of heart shaped candies that each one received.

Mrs. Henry Horstmeyer and Mrs. John Horstmeyer entertained at the home of the latter in honor of Miss Bertha Brandt who is to be married early in June, to August Horstmeyer. Many useful and pretty gifts were presented to Miss Brandt by the hostesses and guests. Cards and a fine supper were the entertainment. The guests were Mr. and Mrs. C. Witte, Mr. and Mrs. T. Buch, Mr. and Mrs. Charles Band, Mr. and Mrs. Charles Horstmeyer, Mr. and Mrs. John Horstmeyer, Mrs. Henry Horstmeyer, Mrs. Lee Welb, Mrs. George Stanton, Misses Della and Alma Bock, Minnie Becker, Bertha Brandt, Clara Bultemeyer, Tillie Holle, Hannah Rolf, Emma Grabmeyer and Messrs. August Bultemeyer, Will and Charles Bultemeyer, August Horstmeyer, Otto Schoenher, Arthur Vergens, Henry, Paul and Herbert Horstmeyer.

Not often is a young girl permitted the opportunity to have so beautiful a celebration of her birthday anniversary as Miss Coreinne Bitner, a daughter of Mr. and Mrs. D. W. Bitner, of South Harrison street, had last evening from 5 to 10 o'clock. To tell all the pretty things or all about the arrangements would take too much time, besides only those who made a visit to the basement floor of the Bitner home on some previous occasion of feasting can understand how cool it was and how substantial and tempting was the supper. Long tables were made into one and there were wide curly ribbons in pink and white crepe paper festooning the walls. The table was lovely with three bowls of pink roses, sweetpeas and other flowers and two white cakes frosted and decked in pink candles standing between. At each plate was a pink bordered napkin and a small basket filled with pink and white sweetpeas and plumosus which each guest took home with her. Cake and ice cream were in pink and white colors and Miss Coreinne and many of her friends wore pink bows of ribbons, so that the dainty colors of the party were not confined to the decorations and the supper which was served at half-past 6 o'clock. Before supper the guests found their seatmates at the table by selecting strands of ribbon that had been clustered about the electric dome in the upstairs diningroom. With each ribbon they also found a number that designated the finder for the rest of the evening. Each number also had to be matched by a pretty souvenir for which the girls had an outdoor hunt. The souvenirs were card photographs of the young hostess. After supper the guests made dollies of peanut shells and dressed them. Miss Irene Boshler won the prize for the best looking doll. A rapid travel contest in which they guessed names of places by objects proved an interesting game and Miss Jennie Duemling won the prize for that. There were bowls of garden flowers in all the rooms and pink shaded lights and festoons of ribbon made everything extremely pretty. Mrs. Bitner was assisted at supper time by Mrs. Charles Hite and Miss Estella Graham, and Mrs. Hite especially lent assistance during the various contests for amusement. Those invited were Misses Jennie Duemling, Dorothy Saviers, Estella Graham, Dorothy Wilding, Rosamond Townsend, Hilda Heller, Esther Miller, Beatrice Miller, Edith Tagtmeyer, Jane Safford, Persis Bond, Lenore Garwood, Lorena Schust, Agnes Philley, Irene Jones, Jeanette Boshler, Pauline Sellers, Helen Norton, Hazel Taite, Lucille Ault, Magdaline Mungovan, Nina Graham and Katherine Brannan.

* * *

Lhamon—Gessinger.

A pretty but quiet wedding took place on Thursday evening at 6 o'clock at the home of the bride and groom, 1332 Harmer street, when Miss May Gessinger, of Decatur, and Mr. Chauncey Lhamon, chief engineer at the Bass foundry, were married. Rev. W. A. Griest, of Simpson M. E. church, officiated. Miss Clara Gilmore, of Decatur and Mr. Vernon were the attendants. A supper was served after the marriage. The bride is a highly esteemed young lady of Decatur and is a daughter of Mr. and Mrs. David Gessinger, of Decatur.

* * *

Miller—Bryan.

Miss Lacell Bryan and Mr. Frank J. Miller were married at the home of the bridegroom's parents, Mr. and Mrs. Miller of 311 East Leith street, on Wednesday evening at 7 o'clock, by Rev. C. D. Rarey, of Bethel Evangelical church. Only the immediate relatives were present at the wedding. For the present the bride and groom will make their home with Mr. Miller's parents. An elegant supper was served the wedding party after the marriage service.

* * *

Thiebolt—Wiggins.

Miss Maude W. Wiggins and Mr. Fred W. Thiebolt were married on Wednesday afternoon by Rev. J. F. Vichert, at the parsonage of the First Baptist church. Immediate friends were present at the ceremony. The bride and groom left at once for a trip to Denver and on their return will be at home at 1212 East Creighton avenue. Mr. Thiebolt is a switchman in the employ of the Pennsylvania.

* * *

Stodard—Kiger.

Mrs. M. C. Kiger, a prominent business woman of 123 West Wayne street, and Mr. E. W. Stodard, of Indianapolis, were married on Thursday evening at the residence of Mrs. H. C. Felgert, of Fairfield avenue. After a trip east Mr. and Mrs. Stoward will be at home in Indianapolis at the Mavina apartments. The ceremony was performed by Rev. Jacob Miller.

Let Lincoln Life protect your wife.

Dancing Robison Park, Decoration day and evening. 26-3t

SMART WRAPS FOR SUMMER.

Two charming wraps for summer wear are shown in the accompanying picture. One is of violet chiffon, with bag and hat to match. The whole set adorned with lavender lilacs. The other picture shows a short white Irish lace jacket worn over a black satin gown, a fad which promises to be popular this season.

OUR CULINARY DEPARTMENT

MENUS AND RECIPES FOR HOUSEKEEPER'S DAILY USE

FRIDAY, MAY 26.

Breakfast.
Fruit.
Omelet. Creamed Potatoes.
Crumpets. Coffee.

Lunch.
Black Bean Soup.
Baked Fish. New Potatoes.
Curried Asparagus.
Lettuce and Cucumber Salad.
Wafers. Cheese.
Pineapple Pie.
Coffee.

Curried Asparagus.

Prepare the following sauce: Cut an onion and an apple in slices, fry them in hot butter, add a teaspoonful of curry powder and a tablespoonful of flour. Mix all together and cook gently, add a teacupful of stock, stir until thick and let simmber a few minutes. Have ready some asparagus carefully stewed. Place on a hot dish and pour the sauce over it and serve immediately.

Pineapple Pie.

Peel and eye the pineapple and tear it into bits wth a sliver work, rejecting the hard core. Line a rather deep pie plate with rich paste, spread on it the pineapple in layers with sugar; the amount of the latter must be determined by the variety and acidity of the fruit, the small strawberry pine needing more sugar than the milder sugar loaf. Round the fruit up so that it may be thickest in the center, and, when all is in, dust over with one teaspoonful of flour. Wet the rim of the paste and cover with an upper crust. Bake thirty minutes in a hot oven.

THE COAT OF THE SEASON.

By MRS. JANE FORD.

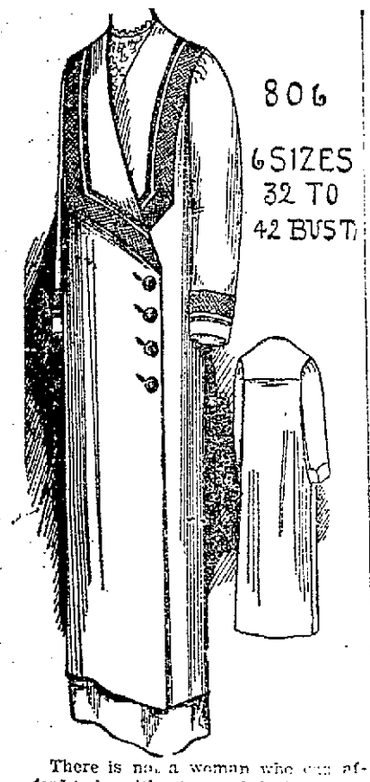

There is not a woman who can afford to be without one of the long coats that are so popular this season. They are a most practical fashion for those who have small incomes, because to be the happy possessor of such a wrap means that one may be well dressed at all times. They are good looking and light in weight, therefore make excellent walking, traveling or autoing coats. Unlike the fitted tailored models of past seasons, that required skilled workmanship to make them presentable, these loose coats may be made at home without even the assistance of a professional dressmaker.

In Paris for these wraps satin still holds its own, but crepe de chine, taffeta and pongees have been added to the list, and, if one can afford silk, there is nothing so entirely satisfactory.

In reference to making this coat, I wish to say that the woman who knows only the least bit about sewing need not hesitate to attempt the work, for it is as easy to complete as a kimono, as it does not require fitting. To copy it for the average person only seven and three-quarter yards of twenty-seven inch goods, or six and one-eighth yards of thirty-six inch goods will be needed.

FORT WAYNE SENTINEL PATTERN COUPON.

NO. 806—MAY 26.

Name .....

Street and No. .....

City .....

State .....

Size Desired .....
(Size must be put on Coupon.)

To obtain the patterns above, fill out coupon and enclose ten cents in stamps or coin. Address Pattern Department, Fort Wayne Sentinel, Fort Wayne, Ind.

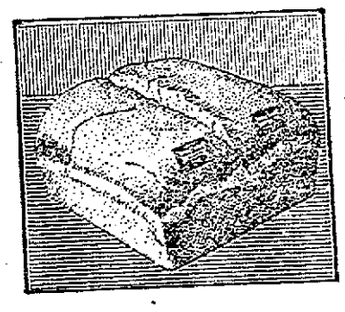

Domestic Bread

The Best of All

It has that good, sweet flavor of the wheat.

Myron Downing Bakery

Why Society Women Have Pretty Faces

"How often so many of us admire the beautiful complexion of society women and wonder why," writes Mae Martyn, authority on beauty matters, in the Boston Post. "Their good looks and pretty faces are generally the result of the greatest care and precaution in using beautifying preparations.

"The day is passed when powder finds favor with the knowing ones. It has been found to clog up the pores and cause rough, sallow complexions. If instead of powder women generally would use a simple, inexpensive lotion made by dissolving four ounces spurmax in one-half pint hot water with two teaspoonfuls glycerine added, the matter of beautiful, charming faces would soon come to be a common thing.

"This lotion clears and beautifies the skin as no other preparation will. It does not show like powder or rub off so easily and for taking away that shiny, oily, sallow look is unequaled."

Best Prices On Emblems

The "Best People on Earth" can do no better than wear one of those emblems which show their affiliations

We've laid in an especially large and fine line of lapel buttons, pins, charms, etc.

Unique lodge card holders as well.

TRENKLEY & KOERBER
816 Calhoun Street.
Est. 1865.

TWO RECIPES FOR COOKING BANANAS.

In Hawaii the banana is a favorite article of food, not alone as a delicacy but as an actual commodity. The natives of the island have dozens of disguises for the fruit and visitors agree that the American knows very little of the possibilities of the long golden tube with its fragrant fruit filling. It is fried, baked and stewed in Hawaii, but there are two ways in which it appears at dessert which are worthy of imitation by the American. Banana pudding and banana cake are delicious delicacies.

For banana pudding slice six bananas, ripe ones preferred, and stew them with very little water. Beat to a pulp when done, add four tablespoonfuls of sugar and turn them into a baking dish. Rub a tablespoonful of butter and one of flour smooth and mix with a half pint of cocoanut milk. Place on the stove and stir until boiling. Remove from the stove and when cool add the yolks of three eggs. Beat the white of the eggs to a froth, stir in the custard slowly, add four tablespoonfuls of powdered sugar and a quarter of a grated nutmeg. Pour over the bananas and bake in a moderate oven for a half hour.

Banana Cake.

Banana cake is made by beating a quarter of a cup of butter to a cream and adding a half cup of sugar and one egg. When very light stir in enough sifted flour to make a stiff dough. Roll into a thin sheet and line a square shallow baking pan with the sheet. Peel five ripe bananas and chop fine. Place them over the crust in the pan, sprinkle over them a half cup of sugar, the pulp of five tamarinds, soaked in a quarter of a cup of warm water and squeeze over all the juice of two oranges. Put on top a tablespoonful of butter.

Opening Robison Park Dancing Pavilion, Decoration day, afternoon and evening. 26-3t

Dear Madam:

Send this ad. with 25c. and we will send you by mail

Five Hundred Ways to be Beautiful

By MARGARET HUBBARD AYER

Editor Beauty Page New York World

This is the greatest book ever written telling women how to be beautiful

EDITION LIMITED—SEND TODAY

Ament & Weeks, World Building, New York

Think of This

SILK KIMONOS

$11.00 for $6.50
10.00 for 5.50
8.00 for 4.50
5.00 for 3.00
1.75 for ..... .90

Remember, Saturday is the last of this sale.

The Oriental Store
122 EAST WAYNE ST.

At Mergentheim's

Greatest Millinery Sale on Record for

Mardi Gras Week Until Saturday Night.

It is a well-known fact that Mergentheim's carry the largest and most select line of trimmed millinery in the state. We place this immense line of trimmed and untrimmed hats for the balance of this week at the unheard of low prices of from ⅓ to ½ off regular plainly marked prices. Never have we quoted such low prices during the month of May, at the height of the millinery season. These prices include Panama hats as well as all other high-grade goods. Take advantage of this great sale while our stock is at its best.

Mergentheim's

620 Calhoun St. Between Main and Columbia Sts.

No Goods Will Be Charged During This Sale.

DOLLY DIMPLES IN A MODERN LAUNDRY

[Continued from Page One.]

operation which turned out lovely work.

A wonderful thing was an automatic drier. The wet clothes are hung on a revolving line, which passes through an opening into a heated dry room, revolves slowly about there till the clothes are dry and then passes on out another opening. An automatic appliance unhooks the dry clothes, drops them into a basket and the empty hooks pass on to be refilled again.

The Troy Laundry has its own water softeners, and use almost one hundred thousand gallons of softened water daily. Every bit of work is accomplished with care as to the minutest detail.

I shall always be glad that I visited Fort Wayne, for when I return to dear leisure old London I will carry with me some mighty original ideas for the perfection of a home.

You are amazingly progressive; you quite take my breath away. Every day some new "yankee" idea makes your English cousin sit up and take notice. My cute little cottage into which I moved a couple of days ago is a source of unending wonder to me. Fifi's continual "Mon Dieu, Madamoselle venez, ici!" has become monotonous and annoying. If I should come every time she called me, I should have no time for anything else except endeavoring to explain something that I did not understand myself.

Of course, I like to live comfortably and I hunted up a real modern establishment. It was, at first, I confess, too modern for my English comprehension, with its many electrical fixtures. So I generously tipped that indispensable sovereign supreme in his independence, the janitor, to fully explain matters to me.

With lofty superiority he condescendingly volunteered to show me how to use a luminous radiator, his "far removed" attitude speaking his eloquent opinion of me.

"Ain't you never heard of an electric cooking and baking range, lady?" he asked incredulously, when we came to that handy outfit.

I expressed my entire ignorance apologetically.

"It's a great thing, mam," he began. "This is big enough to cook for more than five persons."

"Where did it come from?" I asked, for another idea had come to me, and I fancied I would be able to get more lucid information from a more willing source.

"The Minuet Electric Shop," he replied, as though it were a superfluous question.

"Where?" I asked.

"Minuet building, of course," he replied with disdain for my ignorance.

"I'll go there," I remarked, "thanks," and the janitor, with a hasty dip of his cap, disappeared down the street, wearing a most disgusted expression.

At the Minuet Electric shop, which is really the Electric Supply and Fixture Co., I found an exact replica of my pretty cooking outfit, and now it is no longer a mystery to me, which I am afraid to investigate. It is simple to operate and real handy.

It is very gratifying indeed to be able to cook without coal, gas or oil and still more gratifying to prepare a meal without smoke, soot or the disastrous flame which never fails to burn my rather inexperienced fingers.

Electricity has made possible ideal housekeeping. Both cooking and heating devices have been developed to accomplish each its particular purpose with the greatest facility. There is too, no waste heat, because each device is designed to generate heat where it is needed and to reduce or minimize useless radiation

At the Minuet shop I found a sort of electrical department store, for the chief business of the firm is to install electrical fixtures in homes, especially in new houses. Then, they carry a complete line of electrical supplies for wiring purposes.

It is seldom one finds, especially in a city the size of Fort Wayne, an electrical contracting and supply house which is able to furnish electrical fixtures and appliances conforming in design to any art period desired.

Beautiful lamps, candelabras, chandeliers and lighting effects can be had there which will harmonize with the decorative scheme of any house.

In their three display rooms will be found a perfectly enchanting line of illuminating fixtures, some of which would grace a palace. Their assortment of art domes for diningrooms is large, and contains the most beautiful selections imaginable.

It would be hard to find lovelier art table lamps than the Minuet shop has to offer, and there is scarcely an electrical household appliance made that they cannot show you.

There is the Santo vacuum cleaner, which not only accomplishes the hardest tasks connected with house-cleaning, but is a sanitary method of cleaning carpets, rugs, draperies and upholstered furniture. It disinfects them by drawing from them all the germs and microbes which have been carried in by the feet or blown through the windows.

The Minuet Electrical shop pays special attention to the rental of these wonderful household helps. You may not be able to pay $125 for a Santo vacuum cleaner of your own but you can rent one for $2.00 a day. The firm has five of these devices which are used for rental purposes only. The cleaner is delivered at your house the evening before, so that the housewife may start as early as she pleases in the morning. There is no more work to it than running a carpet sweeper over the floor.

Electric fans in all sizes can be had there, as well as all kinds of electrical heating and cooking devices. There are handy hot plates and water heaters that can be employed in a thousand ways. Electric tea kettles are immense and with the coffee percolators one can prepare coffee in a remarkable short time and it will be fresh and delicious when served.

I have learned to use an electrical chafing dish and it is dandy. Everyone should possess an electric flat iron. Mine is a six-pounder, and is a great time, labor and money saver. You can attach it anywhere where there is a light socket, even on the back porch if you like.

No woman should be without an electric curling iron. They are the most convenient thing in the world. So are hair driers; they solve the shampoo problem. One doesn't need to go to the hair dressers but can save time, money and trouble and be comfortable at home.

Grids and broilers are nice for preparing meats without standing over a hot fire, and with a toaster one may always have fresh toast, for it may be made on the dining table for tardy arrivals at the breakfast table.

The special white waist sale is still on and while there will be no window display of these great values, tomorrow, the interior display is just as complete as it was all week. Where you can conveniently make your selections.

Rosenthal's
"READY TO WEAR STORE"
Calhoun St.

New Summer Coats, new tub skirts, new dress and walking skirts, and many other new things, correct in dress have made their appearance this week, giving you unlimited opportunities to choose from the newest and best in correct outer wear apparel.

COME WITH THE CROWDS AND ENJOY A REAL TREAT

To see is to buy. You cannot resist when you get 12.00, 15.00, 18.00, 20.00, 25.00 and 30.00 satin, messaline, taffeta, foulard, challies, pongee, crepe de chine and chiffon dresses for 7.50

The most sensational sale ever announced to the fashionably inclined women of Fort Wayne and vicinity.

Is Now On, Involving Over 500 Rich and beautiful, Crisp, New Dresses

that will fill every need—street, afternoon, theater, party, promenade, evening and general wear.

While the total purchase amounts to over five hundred dresses, yet the great assortment contains a big variety of styles andcolors, such a great diversion of beautiful patterns and weaves of silk that there are not many of a kind and in many instances there are but one of a style, giving you a broad field for selection.

An opportunity of this kind does not come every day.

The unexpected often happens, it happened to us when we were informed by our Mr. Rosenthal of this immense deal—"I bought these Dresses at about one-fourth of the makers' cost, sell them at $7.50 no matter how good they look to you when they come. Put them on sale at once, and give the people the benefit of what I saved on the purchase," an extract from a letter following the telegram received from Mr. Rosenthal.

This great special purchase comes from the well known firm of Fisher and Swawite, Chicago, Ill., and represents the entire balance stock they had on hand of this season's make.

It is without a doubt the greatest individual purchase of high-class dresses to be offered at one price that was ever brought to Fort Wayne.

It is the maker who loses by this transaction, and you are getting the bargains.

The sale will continue until all are sold, but the earlier you come the better your selection, naturally. It does not take long to spread good news—be on hand tomorrow—you will find it fascinating to see how eagerly others are picking up the good things.

Remember there are both ladies' and misses' sizes.

"It's the Talk of the Town"

and do you wonder that it is when you can buy

12.00 to 30.00 Dresses for . . 7.50

Foley Kidney Pills

TONIC IN ACTION - QUICK IN RESULTS

Give prompt relief from BACKACHE, KIDNEY and BLADDER TROUBLE, RHEUMATISM, CONGESTION of the KIDNEYS, INFLAMMATION of the BLADDER and all annoying URINARY IRREGULARITIES. A positive boon to MIDDLE AGED and ELDERLY PEOPLE and for WOMEN.

Mrs. L. A. Stemm, 1247 N. Main St., Elkhart, Ind., says: "I had a severe case of kidney and bladder trouble and I could find no relief until I used Foley Kidney Pills. They acted directly on my kidneys and regulated them into a healthy condition. I had been troubled with gall stones and swollen ankles, but all these things disappeared and I am never troubled now with these symptoms. Foley Kidney Pills did wonders for me and I shall always recommend them."

Dreier Drug Co.

Fine Fishing Tackle
B. P. O. E. WEEK

Casting Rod.
Line—V. L. & A.—100 ft.
Reel—Hooks
Good outfit
2.25

Best variety of tackle in the city. Come in and see—It's the great variety that counts here.

D&M TRADE MARK

Sporting Goods

Good Balls—Cheap.
Cheap Balls—Good.
We have a line of high-grade Athletic Supplies that will meet the purse of all.

F. M. Smith & Co. Sporting Goods. Hardware 612 Calhoun St.

RESCUED FROM MAUMEE RIVER.

Earl McKinzie Narrowly Escapes Drowning on Ninth Birthday.

Earl McKinzie, son of Mr. and Mrs. Edward McKinzie, celebrated his ninth birthday Thursday, and the anniversary came near having a gruesome ending, when young McKenzie fell overboard from a boat, which, with some companions, he had taken out into the Maumee river at the foot of Hanna street. The lad was rescued from the water in an unconscious condition by Edward Keifer, day engineer at the Moran Ice plant, and some section men on the Nickel Plate railroad. He was removed to the home of Mrs. Feldhiser, at 635 East Wayne street, and Dr. Morse Harrod was called. It was only with the greatest effort that Mr. Kiefer and Mrs. Feldhiser succeeded in resuscitating the boy. The accident occurred about 5 o'clock in the afternoon when young McKenzie and some other boys secured an old boat and pushed out into the river. They were trying to keep the craft afloat when it accidentally dipped on one side, throwing the McKinzie boy into the river. The boy's father is employed at the Kerr Murray works.

There were a number of familiar searchers on hand last night, and no incidents worthy of note. Really I am so very tired of the chase that when I think that I am still uncaptured I almost cry.

You let me get by you, and today I have got to do that cruel promenade.

That I am still free is your fault, not mine. My disguises for two days now have been mere jokes. After seeing me Tuesday at the Temple you should have been able to pick me out.

Today must end the chase at all hazards. Please be on hand all you hard workers and capture Dolly, who is, oh, so very tired of the chase.

It is useless to chronicle the events of last night's gathering. You did not apprehend me, which really is the only important thing about it.

Every mail brings me some query relative to my dear Chalmers. Yesterday a correspondent requested to know where Chalmers cars are made. They are made by the Chalmers Motor Co., of Detroit, Mich., who are represented here in Fort Wayne by the Randall Motor Co.

These cars are made by a firm of unquestioned high standing in the automobile industry. They are built in a factory which ranks among the best in the world. It occupies a site of 30 acres and represents an investment of approximately $3,000,000 in buildings and equipment.

With such a company and such a factory it seems logical that Chalmers cars should be good cars. They have won more victories in proportion to contests entered into than any other cars. Fourteen thousand owners also say a good word for them.

See our great display of straw sailors.
PATTERSON-FLETCHER CO.

Salesladies for Saturdays at Welker's 928 Calhoun St.

Headquarters for children's rompers, We have them in all colors and styles, 50c to $1.50.
PATTERSON-FLETCHER CO.

Special—A $4.75 Folding Steel Settee for lawn or cemetery, only $2.95—
24-3t **AT PICKARD'S.**

A mild one, Gold Seal, 5c Cigar. 24-4t

Temple vaudeville begins after the parade tonight.

Purple ties, hose, handkerchiefs and hat bands at the Patterson-Fletcher Co. store.

Cook with gas and you won't miss the parade. Indiana Lighting Co.

Summer shirts for the boys, with soft collars, turnback, French cuffs, from 50c to $2.
PATTERSON-FLETCHER CO.

Cook with gas and you won't miss the parade. Indiana Lighting Co.

Come in early and buy a wash suit for the boy. We are showing a beautiful line from 50c to $6.
PATTERSON-FLETCHER CO.

Watch the window in Will Young's Music Store during the Mardi Gras week. 22-23-25

We are selling Poros Knit Union Suits at 50 and the two-piece garments at 40c that cost you 50c and $1 in the other stores.
PATTERSON-FLETCHER CO.

Temple vaudeville begins after the parade tonight.

Patkard Band Concert Robison Park Sunday and Decoration Day. 25-3t

THE KING PIANO COMPANY

Will honor all Manufacturers' Credit Drafts not exceeding $200.00 and will also accept any of our outstanding credit orders in payment on our new pianos until Saturday, May 27th. We give a fine gold watch to each purchaser of a piano and make the terms to suit you.

THE KING PIANO COMPANY

1006 Calhoun St. R. M. Hare, Mgr.

Headquarters for Manufacturers' Credit Drafts.

ROBERTSON TO PITCH FOR CASEY'S SQUAD

CRIPPLES GIVE TERRE HAUTE A BATTLE FOR THE SECOND ROUND

Blount's Crippled Ankle Responsible for Two Runs and Keener Loses Chance to Score by Cutting One of the Bases.

Terre Haute, Ind., May 26.—A victory for Terre Haute in the second round of the four-day stand of the Fort Wayne team on the Coal Miner battlefield resulted rather from the crippled condition of the Casey cohorts than from the better play of the home guard and, although Edward J. Wheeler, desperate at the losses of the early season, sent his strengthened lineup into the conflict he had nothing to boast of when he hung up a 7-to-5 win.

"Cy" Young and Curly Blount are barely able to get around without crutches and, in spite of the fact that Bailey is putting up a pretty good game at first the infield plays with less confidence than when McLafferty is on his regular job.

Manager James changed his mind about Werder and picked Harry Corns for mound duty in the second game, and his selection was not good, as the faithful portsider had a bad day and Harden had to render some aid before the engagement was finished.

Puttmann, an American association outcast, started for the Tots, but in the fifth inning the visitors gave him such a warm tussle that he was dragged from the mound in favor of Billiard who succeeded in halting the lighting Billikens.

Fort Wayne hit as well as Terre Hauto and for as many bases, but luck broke for the home nine at every turn of the game and this was brought out in a marked way in the first inning when Blount's bad leg handicapped him in going after Johnny Barkwell's single and it got by him, allowing one man to score, and the runner to take third. One of the lucky runs was made in this inning as Blount could, when he is right, have held Barkwell at first and the man ahead of him at third. Just after the run went over Eddie Wheeler popped out for the third man of the inning.

Hartford, who got into the first game of the series, but who failed to show with the stick, made two hits in the game yesterday, but played only a fair game in the field, missing one of the only two chances he had. The gate receipts were not more than enough to pay the guarantee of $50. Callahan opened the game with a single and Bobby Grogan moved him up with a bunt. Bates hit and Callahan walked, and with three on and one down Meyers squeezed the first run over. When Barkwell's bounder got away from Blount, Bates scored.

Manager Casey paved the way to the first Fort Wayne score in the fourth when he hit for three bags with two down and scored when Hargrave threw wild to first on Justice's roller in front of the plate.

The fifth was Harry Corn's bad inning. He passed three men and allowed one single that netted two runs and he was retired by the manager in the sixth inning, but not until after he had started a rally that netted a couple of runs. He opened the fifth with a single and moved up when Puttmann hit Blount with a pitched ball. Vandagrift was sent to the scrap heap, but the men advanced on the out and both romped over on Keener's single.

Corns was upset in the sixth. He hit Hartford to start with and on a hit-and-run play, Waring delivered a single that sent the runner ahead of him to third. Billiard was passed, filling the bases and Callahan's double to right sent two men in. Billiard was halted at third but scored on a passed ball.

Keener scored the last Fort Wayne run in the seventh when he hit for three bases and scored on Young's out.

BURKE LOOKS FOR A CROWD.

Says That Losing Team Needs Boosting More Than a Winner.

In a letter to friends here Jimmy Burke says he is very thankful to his Fort Wayne friends for arranging an excursion to see his team play ball Sunday afternoon and adds that he appreciates it more because a losing team needs boosting more than a winner.

He has written Councilman Harry Pinniger, who is arranging the excursion, that he will give Robertson a chance to pitch and will use him if his arm is in shape. Mr. Pinniger succeeded in arranging for two trains over the Lake Erie, the first of which will leave at 6:15 and make all the stops, and the next at 7:15, which will be run straight through.

SAVED A SHUTOUT

"LARRY" DOYLE

By stealing home after he had hit for a triple yesterday. Doyle saved the Giants the humiliation of a shutout at the hands of the Reds.

LIKES CORK CENTER BALL

South Bend, Ind., May 26.—That the cork center ball adds to the interest of the game in the minor leagues is the opinion of Dr. F. R. Carson, president of the Central league. Asked what he thought of the cork center ball as it is now manufactured and used, Dr. Carson said:

"I believe the cork center ball to be a good thing for minor league baseball, although I think the present make is just a little too lively. Fans like to see games with four or five runs, but under the conditions existing now there are too many base hits going through the infield. Pitchers who have heretofore depended on the men back of them almost entirely are finding their duties as boxmen much more ardous than usual, because of this increased liveliness of the ball."

The terrific bombardments which big league pitchers have been forced to weather this season has caused much comment, and now Garry Herrmann, chairman of the national commission, has sent circulars around to the directors of the two majors asking their opinion on the new cork center ball. Herrmann predicts it will be eliminated soon.

FINISHED TOMMY MURPHY IN FIRST ROUND

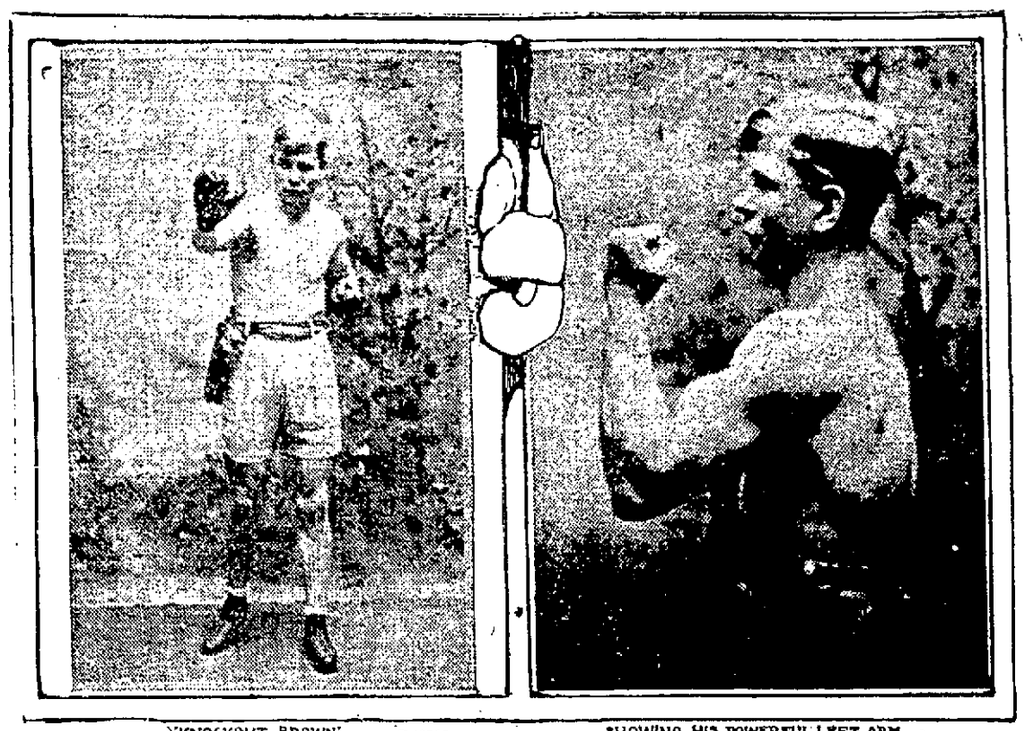

"KNOCKOUT BROWN" SHOWING HIS POWERFUL LEFT ARM

New York, May 26.—Valentine "Knockout" Brown, Gotham's clever young light weight, sprang a surprise last night in boxing circles when he knocked out "Harlem Tommy" Murphy in the first round of a scheduled ten-round engagement before the Madison Square Athletic club. The battle did not last long enough to give the fans chance to settle down in the seats, a crushing right cross to the jaw sending Murphy down for the count and ending the bout.

The result came unexpectedly. Murphy for several years a claimant to recognition for the lightweight championship, entered the ring a decided favorite, although there were plenty of Brown's backers scattered through the crowd. "Harlem Tommy" started off as though he meant business. He feinted for a few seconds and then started after Brown who cleverly gave ground awaiting his chance.

Murphy managed to tap his opponent lightly on the body and point of the jaw, but apparently never bothered Brown. After the bout had gone a bit over a minute Brown suddenly opened on the offensive. He rushed into Murphy's defense and broke it down completely with blow after blow, which had Tommy bewildered. Murphy backed into the ropes and sidestepped repeatedly and his speed almost saved him.

The finish came when Murphy attempted to turn the tide by going on to the offensive. On the shift Brown saw a beautiful opening and, following a hard drive to the stomach, he dazed Murphy completely with a smash to the jaw, and "Harlem Tommy" dropped to his knees for the count. He attempted to rise, but he couldn't, and his seconds lifted him back to his corner.

COULON OUT FOR SUMMER MONTHS

Champ Will Not Fight Again Until the First of September.

DALY MAKING MATCH

Johnny Coulon, according to Manager "Pop" Coulon, will retire from the ring for the summer following a lively encounter at Princess rink last night in which Johnny Daly gave the champion a pretty stiff argument.

Daly is considering two offers—one to meet Monte Attell at Springfield, O., and the other to take on Frankie Burns at Waterbury, Conn. He will decide today and will probably leave Fort Wayne some time tomorrow.

Both men were in excellent condition this morning following their gruelling grind of last night and the only mark that either bore was a cut over Coulon's right eye, which he says was inflicted by Daly's head in one of the mixups.

There was only 865 in the house to see the most expensive and one of the best battles ever staged in Fort Wayne and the promoters stand to lose $400 to $500 on the bout. There is no doubt that the extreme heat cut down the attendance, but it was a big disappointment to Perry Stahl and Matchmaker William Mueller, who worked hard to get a high-class card and who succeeded beyond the best hopes of the boxing fans.

Both men were up and boxing hard at the end of the tenth round and it would be impossible to give either the decision, as each is entitled to a draw, but Daly had a goodly portion of the crowd with him from the fact that he made such an excellent showing against the little champ.

There was a long wait between the semi-windup and the star bout of the evening which the Daly camp charges to the fact that Coulon waited in the hope of worrying his opponent before they weighed in. Each was below 115 pounds when they stepped on the scales a few minutes before the bout, and Daly weighed with his trousers and shoes on.

Coulon started the mill full of confidence and worked fast in the first two rounds in which he fought viciously for his opponent's wind and succeeded in landing some telling blows, but at the opening of the third Daly had solved the champion's style and he kept his victualing department pretty well covered in the clinches and successfully blocked the slashes designed for his stomach.

It was evident at the close of the third round that Daly had a little more in stock than the king of the midgets had counted on and he was slowed up a bit. Daly used a straight punch to the chin with which he rocked Coulon's head several times and he was in serious trouble only once. This came in the ninth when Coulon crowded him into a corner of the ring and had him going for a few seconds.

Both boys looked fresh at the end of the tenth and the crowd was hungry for a few more rounds of milling, but the statutes stood in the way of a continuance of hostilities. Daly received an ovation in his corner after the fight and today he is one of the most popular boxers that has ever put on a bout here.

He has always fought in the east and in England and was practically unknown here. He gave Coulon a stiff argument in New York about a year ago and after Harry Forbes had backed down "Pop" Coulon recommended him to the promoters.

Following an amusing battle royal in which five local "smokes" started and in which three were eliminated after a short engagement, and in which the remaining two declined to get together, "Kid" Olive knocked out "Kid" Taylor in the third round of a scheduled ten-round go. Both men fought from the tap of the bell, but Olive took the lead in the first and held it until he crossed his opponent and put him down.

In the semi-final Johnny Burns, of Butte, Mont., was substituted for Tommy Murphy, who lost a battle in Gary. Ernie Zanders fought him with a broken hand and knocked him out. Burns came out of the mill with a broken nose.

WHEELING DROPS INTO LAST PLACE

Victory for Terre Haute Pulls Wheeler Out of the Cellar.

LUCK WITH DAYTON

By losing the second game of the series with the Grand Rapids team Wheeling went into the Central league cellar today, displacing Terre Haute, which moved up a notch by virtue of a victory over Fort Wayne. This is the first time for several weeks that the Tots have been out of last place, as the Stogies managed to win a game now and then to keep themselves away from the foot of the column.

It took a lot of luck to beat the Wheeling team, in spite of the fact that Montgomery is playing with his lineup shot to pieces. Kulsely and Servatius are both out of the game and he is playing Murray in one field and Conaway in another in place of the most consistent hitters on his club. McKenzie, a recruit addition to his pitching staff, pitched better ball than Goldrick, but his support was weak and that was the direct cause of the loss.

Veteran John Henry Meyers and "Spitter" Johnny Jones, who fought one of the longest and best Central league duels of last season, staged another hurling contest in the game at Zanesville, and one slip-up in the seventh when Meyers passed Gillen and Jones cut a drive down first base line won the game for the Potters.

Dayton's luck was right with it in the game at Evansville and although Ed Asher allowed eleven hits to six for Sterzer, a bad bound in the outfield let the ball get away from Snyder and Kirkpatrick got a home run with three men on out of what should have been an ordinary single. The scores:

		R.	H.	E.
Grand Rapids	0 0 0 1 1 3 0 0 0	5	6	3
Wheeling	0 0 1 2 0 0 1 0 0	4	12	4

Batteries—Goldrick and Parker; McKenzie and Welcher.

		R.	H.	E.
South Bend	0 0 0 0 0 0 0 0 0	0	3	1
Zanesville	0 0 0 0 0 0 1 0 *	1	3	0

Batteries—Meyers and Holmes; Jones and O'Brien.

		R.	H.	E.
Evansville	1 1 1 0 0 0 0 0 1	4	11	1
Dayton	0 0 0 0 4 1 0 0 0	5	6	2

Batteries—Sterzer and Tleman; Asher and Konnick.

STOP

debating about where you are going to buy that New Spring Suit and come in so we can take your measure. We are sure you'll be "delighted."

Our entire lot of fabrics are direct

"From the Mill to You"

$15 Made to $18 Extra $20 Up

Western Worsted Mills Co.

(Inc.)

921 Calhoun St.

THIS IS WHAT WHEELER DID

TERRE HAUTE.

Players.	AB.	R.	H.	P.	A.	E.
Callahan, cf.	4	1	2	3	0	0
Grogan, lf.	3	0	0	2	0	0
Bates, rf.	4	1	2	3	1	1
Meyers, 1b.	3	0	0	9	0	0
Barkwell, 3b.	2	0	2	1	2	0
Wheeler, 2b.	3	1	0	3	3	0
Hartford, ss.	1	2	0	1	0	1
Hargrave, c.	0	0	0	2	0	1
Waring, c.	2	1	1	2	1	0
Puttmann, p.	2	0	1	1	1	0
Billiard, p.	1	1	0	0	2	0
Totals	25	7	8	27	10	3

FORT WAYNE.

Players.	AB.	R.	H.	P.	A.	E.
Blount, cf.	4	1	1	0	0	1
Vandagrift, 2b.	5	0	0	3	4	0
Keener, lf.	5	1	2	2	1	0
Young, rf.	3	0	0	2	0	0
Bailey, 1b.	3	0	0	9	1	1
Casey, 3b.	4	1	1	2	0	0
Justice, ss.	4	0	2	1	2	0
Onslow, c.	3	1	0	6	1	0
Corns, p.	3	1	2	0	4	0
Harden, p.	1	0	0	0	1	0
Totals	35	5	8	24	14	2

By Innings—

Terre Haute	2 0 0 2 0 3 0 0 *	7
Fort Wayne	0 0 0 1 2 1 1 0 0	5

Summary: Three-base hits—Casey, Keener. Two-base hits—Callahan, Justice. Stolen bases—Blount, Bates. Sacrifice hits—Grogan, Meyers, Hargrave. Hits—Off Puttmann, 4 in 5 innings; off Corns, 8 in 5 innings. Struck out—By Puttmann, 1; by Corns, 2; by Harden, 2. Bases on balls—Off Puttmann, 1; off Billiard, 1; off Corns, 5; off Harden, 1. Hit by pitcher—By Puttmann (Blount); by Corns (Hartford). Passed balls—Hargrave, Onslow. Double plays—Wheeler to Meyers; Keener to Justice. Time of game—2:00. Umpire — Newhouse. Attendance—300.

TEAM STANDINGS AND RESULTS

STANDING OF THE CLUBS.

CENTRAL LEAGUE.

Clubs.	Won.	Lost.	Pct.
Dayton	19	8	.704
Zanesville	21	9	.700
Fort Wayne	17	13	.567
South Bend	14	14	.500
Grand Rapids	13	15	.464
Evansville	12	16	.429
Terre Haute	9	19	.321
Wheeling	8	19	.296

AMERICAN LEAGUE.

Clubs.	Won.	Lost.	Pct.
Detroit	29	9	.763
Philadelphia	19	15	.559
Chicago	17	15	.531
Boston	18	16	.529
New York	17	16	.515
Cleveland	16	22	.421
Washington	12	22	.353
St. Louis	12	25	.324

NATIONAL LEAGUE.

Clubs.	Won.	Lost.	Pct.
Philadelphia	23	13	.639
Chicago	21	13	.618
New York	21	13	.618
Pittsburg	20	14	.588
St. Louis	15	18	.454
Cincinnati	14	16	.467
Brooklyn	13	20	.371
Boston	8	28	.222

AMERICAN ASSOCIATION.

Clubs.	Won.	Lost.	Pct.
Columbus	22	14	.611
Kansas City	21	15	.583
Minneapolis	23	19	.548
Milwaukee	21	19	.525
St. Paul	18	20	.474
Louisville	18	21	.462
Toledo	17	23	.425
Indianapolis	15	24	.385

RESULTS YESTERDAY.

CENTRAL LEAGUE.

Terre Haute, 7; Fort Wayne, 5.
Dayton, 5; Evansville, 4.
Zanesville, 1; South Bend, 0.
Grand Rapids, 5; Wheeling, 4.

NATIONAL LEAGUE.

Boston-Chicago; rain.
Brooklyn, 2; Pittsburg, 7.
New York, 1; Cincinnati, 6.
Philadelphia, 4; St. Louis, 2.

AMERICAN LEAGUE.

Chicago, 3; New York, 2 (ten innings).
Detroit, 2; Washington, 6.
St. Louis, 5; Boston, 9.
Cleveland, 6; Philadelphia, 12.

AMERICAN ASSOCIATION.

Indianapolis, 3; Minneapolis, 2.
Columbus, 3; Kansas City, 4.
Louisville, 2; Milwaukee, 7.
Toledo, 11; St. Paul, 12; (ten innin

GAMES TOMORROW.

CENTRAL LEAGUE.

Fort Wayne at Terre Haute.
South Bend at Zanesville.
Grand Rapids at Wheeling.
Dayton at Evansville.

NATIONAL LEAGUE.

Chicago at St. Louis.

AMERICAN LEAGUE.

St. Louis at Detroit.
Cleveland at Chicago.
Boston at Washington.
New York at Philadelphia.

AMERICAN ASSOCIATION.

Milwaukee at Indianapolis.
Kansas City at Toledo.
Minneapolis at Louisville.
St. Paul at Columbus.

ROBERTSON WILL JOIN THE SQUAD

Varnell Has Agreed to Buy Him and Burke Has Asked Waivers.

HE COMES TO TERMS

Unless some of the American association clubs refuse to waive on Pitcher Will Robertson he will join the Fort Wayne squad at Dayton, where he will pitch one of the games against the Vets with the hope that the weak pitching staff will be bolstered up by his purchase.

His showing with the Indianapolis club has not been good and he has not finished a single game that he started. This is due in a great measure to the fact that the Indianapolis fans did not like his style of pitching and were after him all the time. He has a peculiar way of working in the box, which has always been most effectual in the Central league. It is slow and tantalizing to the opposition.

It was at first believed that the pitcher would be humiliated by his return to Fort Wayne and that he would not be as popular as he was a year ago, nor would he pitch as good ball. When it comes to a show down all of Burke's pitchers have been going badly and Robertson is not an exception to the general rule.

The time had arrived when Jimmy Burke was compelled to cut down his pitching staff and it was decided that Robertson was the man to go. Under an agreement made the first of the season he was offered first to Claude Varnell and he took him. He has accepted terms and nothing remains but for him to dodge the waivers.

Burke had figured on starting him on Sunday for the entertainment of the Fort Wayne fans who are going down to see Burke's club play and he may be retained until that time.

Patterson-Fletcher Co. sells "Carter" and Carhartt overalls at 75c.

Dancing Robison Park, Decoration day and evening, rain or shine; good orchestra music. 26-3t

LITTLE BITS OF SPORT CHATTER

Frank Smith has always wanted to play ball in the National league so that he could appear in his home city of Pittsburg occasionally.

Fred Luderus' father has had a ticker installed in his office at Milwaukee so that he can watch for the long hits that his son is making for the Phillies.

Jimmy McAleer is in worse straits now than he was when at the head of the Browns. His team is so badly crippled that he does not know one day in advance what his lineup will be.

Eddie Wheeler's wife has a new fox terrier that is doing the mascotting at Terre Haute. She has had it at the park in both of the Fort Wayne games.

Ed Smith, new manager of the South Bend team, has won only one of the ten games he has pitched this season. The duties are weighing heavily on him.

Dayton is baseball wild and the biggest crowd of the season is expected when Fort Wayne plays there Sunday and Decoration day.

While the Central league may stand for a pitcher who will not work on Sunday, it can't afford outfielders of that caliber, and Noojin was sent by South Bend back to Cincinnati.

R. B. Kelly, who did not hit for the South Bend club during the series at home has begun to pound the ball, and has averaged one hit a game on the road.

Elmer Moffitt, recently sold by South Bend to Madison, Wis., will work at his home during the week and pitch on Sundays for the Laporte independent team. He has refused to go to Madison.

Manager Kelly of the St. Paul baseball club, announces that he has traded Harry Steinfeldt, the former Chicago National league third baseman, to the Boston Nationals for Outfielder Josh Clarke and Infielder Butler.

Josh Devore, the midget outfielder of the New York Giants, by his speedy base running this year, has shown himself to be one of the fastest men in the game today. Johnny McGraw, the other day, said that he would bet his all on Devore against Ty Cobb in a match race at 100 or 200 yards.

Hal Chase will have to keep his team in the thick of the American league race and make them finish at least third in the list next fall in order to get the verdict that he has been a success his first year as a manager. The Highlanders made that record last year, and he has to do as well with them.

THE BIG LEAGUE SCORES

NATIONAL LEAGUE.

At New York.

		R.	H.	E.
Cincinnati	2 1 0 0 0 0 1 2 0	6	8	2
New York	0 0 0 0 0 0 0 1 0	1	5	1

Batteries—Keefe and Clarke; Crandall, Ames, Drucke and Myers. Umpires—Klem and Doyle.

At Brooklyn.

		R.	H.	E.
Pittsburg	1 3 0 0 0 1 2 0 0	7	12	1
Brooklyn	0 0 0 0 0 1 0 1 0	2	9	2

Batteries—Leifield and Gibson; Ragan, Rucker and Miller. Umpires — Brennan and O'Day.

At Philadelphia.

		R.	H.	E.
St. Louis	0 0 0 0 0 0 0 0 2	2	5	2
Philadelphia	1 0 2 0 1 0 0 0 *	4	7	1

Batteries—Steele and Bresnahan; Alexander and Dooin. Umpires—Johnstone and Eason.

AMERICAN LEAGUE.

At Detroit.

		R.	H.	E.
Washington	0 0 0 1 0 3 0 1 1	6	11	1
Detroit	0 0 0 0 0 0 0 1 1	2	8	2

Batteries—Johnson and Henry; Covington, Willett and Stanage. Umpires—Dineen and O'Loughlin.

At Chicago.

		R.	H.	E.
Chicago	0 0 0 0 0 0 0 2 0	2	8	1
New York	0 0 0 0 0 1 1 0 0	0	2	1

Batteries—Walsh, White and Payne; Warhop, Brockett and Sweeney and Blair. Umpires—Connolly and Egan.

At Cleveland.

		R.	H.	E.
Philadelphia	0 1 0 2 5 0 0 0 4	12	13	2
Cleveland	0 1 2 0 1 0 1 0 1	6	14	4

Batteries—Bender, Krause, Morgan and Thomas and Livingston; Kraft, Kaier and Land. Umpires—Perrine and Sheridan.

At St. Louis.

		R.	H.	E.
Boston	1 0 4 0 0 2 0 0 2	9	8	2
St. Louis	1 0 3 0 0 0 0 1 0	5	10	2

Batteries—Woods, Pape, McHale and Carrigan; George, Mitchell, Powell and Clare. Umpires—Mullen and Evans.

AMERICAN ASSOCIATION.

At Indianapolis.

		R.	H.	E.
Minneapolis	0 0 0 0 1 0 0 0 1	2	9	1
Indianapolis	0 0 0 0 0 2 0 1 *	3	8	0

Batteries—Patterson and Owens; Webb and Walsh. Umpires—Owens and Handiboe.

At Toledo.

		R.	H.	E.
St. Paul	3 1 0 0 2 2 0 3 0	12	19	2
Toledo	2 0 0 0 0 1 2 5 1	11	18	6

Batteries—Gehring, O'Toole and Spencer; Robinson, Schultz, Brady and Rapp and Brennan. Umpires — Bierhalter and Weddige.

At Columbus.

		R.	H.	E.
Kansas City	0 0 0 0 0 0 1 2 1	4	10	3
Columbus	0 0 1 1 1 0 0 0 0	3	8	2

Batteries—Owen and O'Connor; Packard and Bemis. Umpires—Eddinger and Hayes.

At Louisville.

		R.	H.	E.
Louisville	0 0 1 0 0 0 1 0 0	2	5	4
Milwaukee	1 0 0 4 0 0 0 0 2	7	8	2

Batteries—Slagle and Hughes; Dougherty and Marshall. Umpires—Ferguson and Chill.

Cook with gas and you won't miss the parade. Indiana Lighting Co.

THE SERVERS WIN GAME.

The servers at St. Peter's church beat the singers of the congregation by a score of 15 to 8. Batteries—Shellhammer and Lichte, Klingenberger and Klingenberger.

TAKEN FROM BOX SCORES

Max Carey got a three base hit in the game between Brooklyn and Pittsburg. Dolly Stark got a hit in the same game.

Jennings took Ness out in the eighth to let somebody else bat for him. He has never had to do this for Dal Gainor. Tex Covington finished the game after Willett had been knocked out of the box, and was hit twice in two innings.

Walter Johnson started on his strikeout record yesterday when he fanned nine of the Detroit players. John Somerlott got one of the few hits he has had this season.

Alexander, the great, pitched Philadelphia back into first place in the National league when he beat the Cardinals. Harry Welchonce got a hit, a run and a sacrifice for the club.

Connie Mack used Morgan, Krause and Bender in his fight against the Cleveland club and won the day.

Keefe held New York to five hits and permitted the Quakers to take the lead. Drucke, Ames and Crandall were used by McGraw in his efforts to stop the Reds.

LINCOLN LIFE.

A life protection that's perfection.

Baseball Saturday—Fort Wayne vs. Marion United Commercial Travelers.

DATE FOR BENEFIT.

Trying to Arrange Games for Crippled Cuppy Groeschow.

South Bend, Ind., May 26.—The date for the benefit games for Cuppy Groeschow, Central league umpire and former baseball player, will probably be May 31, an off day according to the 1911 schedule of the league. Attempts are now being made to learn the wishes of the various club owners in the matter, and if possible the contest will be played the day after Memorial day, the gate and stand receipts of which games will be turned over to Groeschow. Cuppy, who formerly starred as a shortstop with the local club, and last season led the Terre Haute club, lost an arm in a wire factory accident last winter. Umpire Frank Newhouse is the active originator of the benefit day idea, launching the scheme while umpiring here.

SPECIAL PANAMA HAT, $5.00.

Panama hats cost more money this year. But we are showing the best $5 Panama hat we have ever sold. See what the other stores are doing and then buy our hat.

PATTERSON-FLETCHER CO.

Dancing Robison Park, Decoration day and evening. 26-3t..

We are selling the celebrated Vassar Union Suits at $1.00 that we will guarantee to be 50c under the price of any other store. Don't get it into your head that one store is just as good as another. We show nineteen different styles in union suits at $1.00.

PATTERSON-FLETCHER CO.

Dancing Robison Park, Decoration day and evening. 26-3t..

"Clothcraft" Pure Worsted Suits for young men, with two-button long cut coats and full peg trousers, at $12, that we will guarantee to be $3 under any other store in the state.

PATTERSON-FLETCHER CO.

IN THE SHAMROCK FOLD

In an effort to shorten the game the warming up of the pitcher and infield practice between innings will be cut out in next Sunday's championship game at League park, between the Shamrocks and Pennsylvanias. The fans want quick action. Followers of the game are confident the between inning practice can be eliminated without any injury to the game.

With a good break with the weather man the Shamrock-Pennsylvania game will draw a big crowd next Sunday. Rain cut in on the two first engagements.

Opening dance Robison Park, Tuesday, Decoration day, afternoon and evening. 26-3t

IN SEARCH OF GAMES.

The Nationals want a game for Sunday morning at the Bowser grounds and would like to hear from some of the amateur teams in quest of a battle. Call the manager telephone 2110 during the day.

The F. W. E. W. team wants a game for Saturday afternoon, June 10, with the East End Cristals, and would also like to do battle with the Knitting Mills Juniors on Decoration day morning. Answer through the Sentinel.

Did you see our great straw hat display? Think of it; more straw sailors than you can find in any other three stores in the city.

PATTERSON-FLETCHER CO.

Robison Park opens Sunday, May 28. Don't forget Decoration Day. 23-5t

We are selling a white plaited shirt with turn back cuffs for $1. This shirt sells for $1.25 in any other store.

PATTERSON-FLETCHER CO.

Temple vaudeville begins after the parade tonight.

We will show you more straw sailors than you can find in any other three stores in Fort Wayne.

PATTERSON-FLETCHER CO.

TURN YOUR WASTE HOURS INTO CASH

To housekeepers who find time dragging on their hands, employment can be secured to do ironing and other kinds of service, three or four days out of each week (if it is not possible to give all your time). The hours can be arranged to suit the convenience of any wanting work. First comers will be hired first. Clip this notice and bring with you at once.

TROY LAUNDRY,

5-25-tf. 310 Pearl St.

Spinal Irritation

the cause of the disease that produces the following SYMPTOMS:
HEADACHE, or pains in the head, especially in the back part or base of brain; Nervous or Bilious Headache; sensations that feel like the pulling or stretching of
CORDS in the Neck; trouble with the
EYES connected with pain or aching in back part of head or neck or upper part of shoulders; aches or pains in the eyes or back of them; specks or spots before the eyes or blurred vision; a frequent desire to
SIGH or YAWN or take a deep, full breath, and in some cases, an inability to do so;
PALPITATION or irregularity of heart; pains, oppression, difficult breathing, or very peculiar and disagreeable feelings in the region of the
HEART, LUNGS, STOMACH, or other parts of the body that is often called Neuralgia Rheumatism, Indigestion, Heart Trouble and various other names, but not cured; aches or pains in the region of the
KIDNEYS; BACK-ACHE; sensations of oppression or constriction like a
BELT AROUND TH BODY, or part way around;
PARTIAL PARALYSIS of arms, shoulders, hands, lower limbs or feet, causing pains in these members, or a
NUMB FEELING or sensations of coldness, heaviness, or a tingling or feelings resembling the
PRICKING OF PINS or needles or as if the parts were asleep;
SORE, TENDER or BURNING points along the spine or in the limbs or feet; pains in the face, arms, back, lower limbs or feet, resembling those of
NEURALGIA or SCIATIC RHEUMATISM (physicians often treat these symptoms as ordinary neuralgia or rheumatism, but do not cure them.)
CHILLS UP or DOWN BACK;
CREEPING sensations, coldness or numbness; pain
BETWEEN SHOULDERS.

If you have the above named symptoms or an yof them, you probably have SPINAL IRRITATION, a very serious disorder that but few physicians can cure. Yet it is cured by the proper treatment given by

Dr. RUSH

49-50-51 PIXLEY-LONG BLDG.

The Only Specialist practicing Osteopathy scientifically, who is noted for CURES of all Acute and Chronic Diseases. If you are deformed, or undeveloped, Dr. Rush will tell FREE what he can do for you. Telephone 589. Fourteen Years in Fort Wayne.

WOLF & DESSAUER

NORTHERN INDIANA'S GREATEST DEPARTMENT STORE

Nos. 119-121-123-125-127 WEST BERRY ST.

25c Filet Curtain Net, 19c

As a Saturday special the Curtain Department offers a line of new Filet Nets; regular price 25c, for

19c a Yard

WOLF & DESSAUER

NORTHERN INDIANA'S GREATEST DEPARTMENT STORE

Nos. 119-121-123-125-127 WEST BERRY ST.

EXTRA!

Imperial Longcloth, 98c

Just received a big shipment of Imperial Long Cloth; regular $1.25 value; 12-yard piece. Special Saturday 98c

[White Goods Section, First Floor.

NATURAL LINEN SUITING

Yard wide, natural color, for dust coats, separate skirts and jacket suits; regular 25c value.....Special, 21c

LINEN FINISH SUITINGS

Of a new weight and finish for middy blouses, one-piece dresses and separate skirts; white only; regular 15c value.....Special, 12½c

[Linen Section—First Floor.

Summer Toilet Requisites Specially Priced.

Creme de Lilas—A delightful greaseless cleansing and bleaching cream; regular price 25c. Saturday 15c

Violette Toilet Water—A refreshing delicate odor; regular price, 50c. Saturday.....29c

Peroxide Hydrogen, with a dozen uses for the toilet and an absolute household necessity; 4 oz. bottle; regular 10c. Saturday.....5c

The Best Silk Sale We've Ever Had—And It Closes Saturday

Best from every view point—qualities, designs and wonderful values. Saturday is the last day you can buy these charming silks at the remarkably low price—it's the opportunity of the season to buy the making of a pretty silk frock at such unusual prices.

Sale Prices on Beautiful Foulards

Lovely new Foulards—serviceable and stylish in new colors, smart designs—every one this season's production.

Regular 69c Foulards, in dots and small neat figures; new colorings. Special, 47c.

The Celebrated Shedwater Foulards, in exquisite colorings and lovely designs. Regular 85c quality. Special, 67c.

Regular $1.00 quality. Special, 79c.

Bordered Foulards, yard wide, deep border effects, regular $1.50 quality. Special, $1.10

Bordered Foulards, handsome new effects in 45-inch widths; the smartest color combination and designs:

Regular $2.50 quality. Special, $1.69.

Regular $2.75 quality. Special, $1.89.

Charming Messalines and new Soft Silks at Sale Prices.

These Messalines and other soft weaves are shown in hair line stripes and other wanted effects. They make admirable Summer frocks—cool and serviceable as to wearing qualities and mose desirable in every way.

Regular 69c qualities. Special, 47c.

Regular $1.00 qualities, in width from 20 to 27 inches. Special 79c

For the Woman With the Pretty Throat—Dainty Dutch Collars.

Nothing is more attractive to wear with the collarless summer blouses than these dainty Dutch collars. There are hundreds of them, all new, that are regular 35c and 39c values. Special, Saturday, 21c.

Wash Belts, 5c

Pretty enough to wear with any sort of a summer costume are these decidedly "nifty" Wash Belts. They're plain all-white, or with blue or pink stripes. Regular price 10c a belt length. Special, Saturday, 5c.

A White Parasol for 50c

Half a dollar buys a mighty good looking sunshade here Saturday. The ones on special sale are white Wash Parasols, with hemstitched border. The long sticks of natural wood are tastefully plain. Regular price 69c. Special, Saturday, 50c.

Long Silk Lisle Gloves, 59c

Since fashion says gloves for summer, fabric gloves offer the most comfortable compliance.

A special lot of 16-button length silk lisle gloves in pongee, pink, light blue and black, marked to sell regularly at $1.25; go at special sale Saturday at 59c.

THE DRESS SECTION IN FESTAL SUMMER RAIMENT, EACH DAY BRINGS STILL MORE FRESH, NEW DRESSES

Cool, neat styles for mornings, lovely dressy effects for afternoons. Refined, dainty dresses ingeniously combining elegance and charming simplicity for those hundred-and-one particular events of summer. There's a wealth of selections to satisfy every taste. And prices start so near to nothing that dressmakers' worries are not to be thought of.

At $3.95 Are cool, summery little "knock-about" dresses of sturdy ginghams, fresh looking percales and crisp tissues. Just as much care is put into the making of hese dresses as expended on the high priced models. An unusual feature of these dresses is perfect manner offit, they are absolutely unexcelled at the price.

At $5.95 Are charming dresses of fine figured lawns, dimities and flaxons, effectively trimmed with lace embroidery exquisitely designed and lovely enough to wear on any occasion. There is almost an unlimited variety of models that are exceptional values at this price.

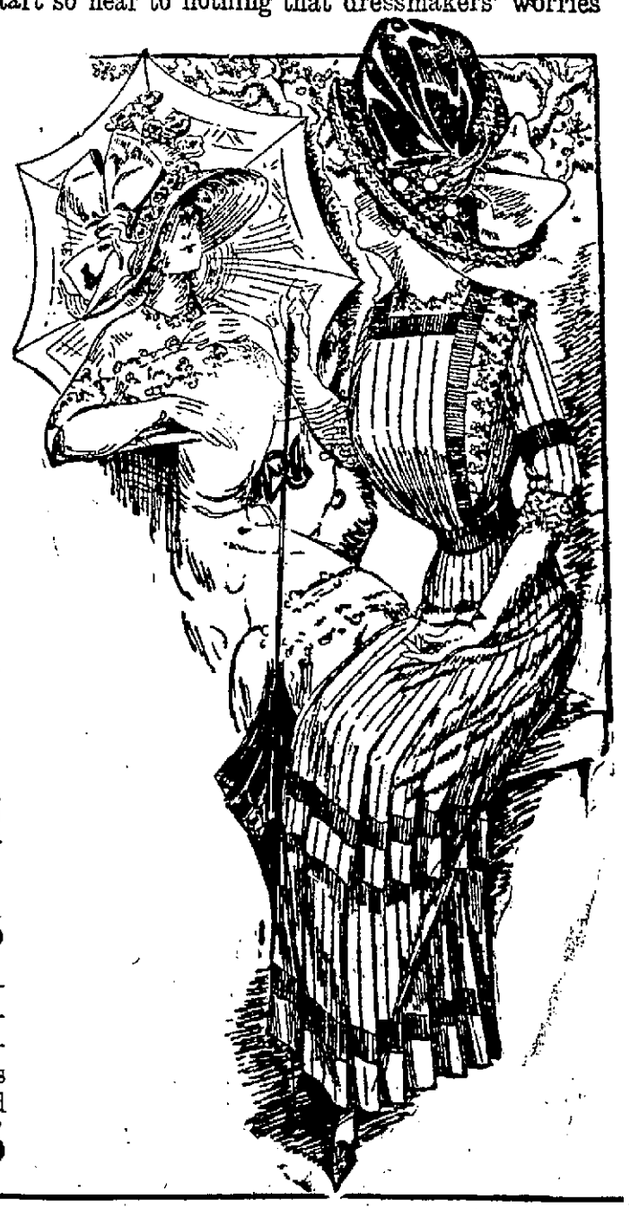

Misses' Peter Thompson and Sailor Suits, $1.95

For vacation and general wear for young girls, nothing is so serviceable or appropriate as these Peter Thompson or Sailor Suits. They're made of splendid quality linene, with collar and cuffs of navy galatea. The skirt opens in the front. These suits come in 14, 16 and 18 sizes, and are regular $4.00 and $5.00 values. While they last **$1.95**

COMFORTABLE SAVINGS IN COOL UNDERWEAR —SPECIAL SALE CLOSES SATURDAY.

In spite of the vigorous onslaughts of eager purchasers, the Underwear stock still offers its unequalled selection. The special sale closes Saturday. If your family's summer supply is not ready, be here tomorrow while reduce prices remain in force.

WOMEN'S UNDERWEAR

Knit Vests, regular 10c quality, for 8c

Knit Vests, including 7, 8 and 9 extra sizes; regular 15c quality, for 12c

Regular 19c Vests, special..3 for 50c

Regular 25c Garments, including vests and pants, for....21c each

Women's Combination Suits, regular price, 29c. Special.....25c

Regular 50c Garments, including combination suits, vests and pants .....42c a garment

Regular 75c Garments, vests, pants and combination suits, for...65c a Garment

Knit Vests, regular 35c quality, for....29c

Regular 85c Garments, vests, pants and anr combination suits for .....75c a Garment

Regular $1.00 Garments, vests, pants and combination suits, for ...85c a Garment

Women's Linen Mesh Garments, Special, $1.50.

Women's fine linen mesh combination suits, excellent quality; regular price $2.50, for .....$1.50 a Suit

All Men's and Children's Knit Underwear at Special Sale Prices.

A GAS HOT PLATE SAVES SUMMER WORRIES AND DISCOMFORT

Just as an experiment we bought a few Hot Plates late last summer. They sold out so fast, and created such a demand that we put in a complete line this spring. We have sold hundreds of them so far—They're a necessity in every home where the housewife's comfort is considered.

EXTRA SPECIAL VALUES IN HOT PLATES AND OVENS

Two-Burner Hot Plates, with round disk burner; regular 98c values. Special, 59c.

Two-Burner Hot Plates, size 10x20 inches; sawed burners; regular $1.75 values. Special, $1.25.

Two-Burner Hot Plates, size 11½x22½ inches; drilled star burners; needle point valves; nickeled air mixers; regular $2.00 values. Special, $1.50.

Gas Ovens, for two burner hot plates or gasoline stoves; made of blue steel with glass front door; regular $3.50 value. Special, $2.50.

Clothes Hampers, round shape; made of selected young willow: Regular $1.39 size. Special 89c

ANOTHER BIG DAY SATURDAY IN THE BARGAIN BASEMENT

Tomorrow another lot of factory samples will be placed onspecial sale in the Bargain Basement. Women who bought these dresses and waists on the first day they were offered were enthusiastic over the wonderful values. It certainly is the biggest bargain feature this new department has presented since its opening.

Another Lot of Sample Waists, Worth up to $1.98 69c

Eleven tables of these dainty pretty white waists—a table for each size from 32 to 44. All new models, made of choice materials and daintily trimmed. Worth regularly from $1.00 to $1.98.

Choice 69c Each

New Millinery Ribbon 15c

A big purchase of fancy wide ribbon—figured and corded messalines, Roman stripes, Dresden and Persian effects in all colors for hat trimmings, sashes and hair bows. Regular 25c and 35c values. Special.....15c a yard

Sample of Pretty Dainty Dresses 98c

Some of the dresses in this sample lot are especially intended for house wear. Others are street dresses and for general wear, and all are the popular one-piece models so fashionable. The fabrics are percales and ginghams—all fresh, bright wash materials. All are made with collarless and short sleeve waist—cool and comfortable. Regular values up to $2.50—

CHOICE 98c

COUNT ZEPPELIN'S NEW DIRIGIBLE WHICH WAS WRECKED.

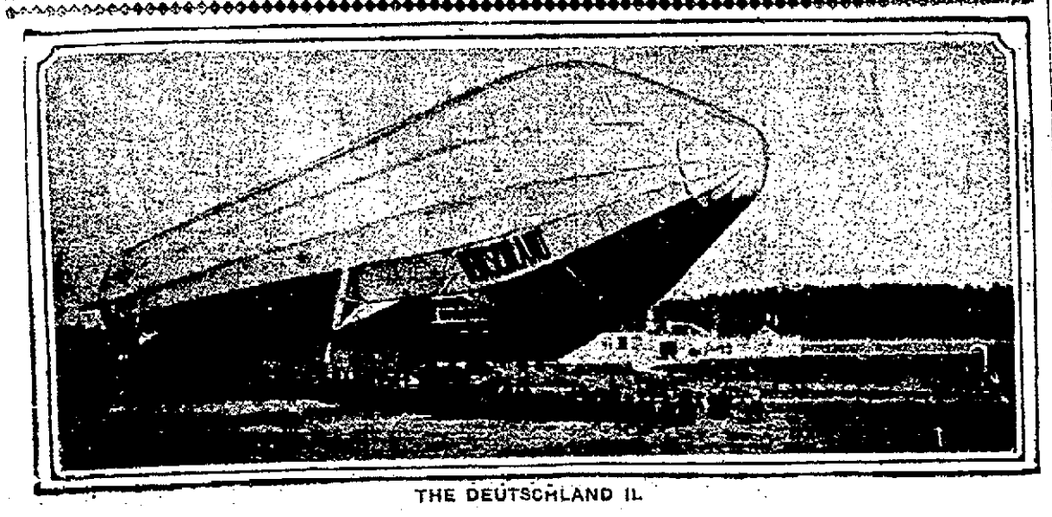

THE DEUTSCHLAND II.

Vassar Union Suits at $1 that are sold the world over at $1.50.
PATTERSON-FLETCHER CO.

Bill! Get the Gold Seal Cigars. 24-4t

Mr. E. W. Strach, formerly a wholesale lumberman of Fort Wayne, died at Ashland, Ky., yesterday. He was past 70 years of age. His daughter, Mrs. E. R. Miller, of this city, left today for Ashland.

Elk hat bands at the Patterson-Fletcher Co. store.

American Flags, sewed stripes, guaranteed fast colors, at Foster's.
4ft. long, 25c.
5 ft. long, 35c.
6 ft. long, 50c.
8 ft. long, 75c.
Worth double the price.

NORWAY'S ENVOY TO COURT OF DIAZ

MR. AND MRS. JOSE CASTELLO.

New York, May 19.—Senor Don Jose Castello, who was special emissary to the king of Norway to convey the thanks of the Mexican government for the presence of a Norwegian representative at the Mexican centenary last September, arrived with his wife on board the steamship Kaiser Wilhelm der Grosse. He has spent most of his time in Norway, but also visited the court at Copenhagen, where he received a decoration from the king.

Senor Don Castello is a senator, and at one time was a governor in Mexico. He is wealthy, and although a personal friend of President Diaz, is one of the leaders of the liberal party.

Cook with gas and you won't miss the parade. Indiana Lighting Co.

Hooligan Hobble Dance Saturday night, Saengerbund hall. 26-2t

Try Sentinel Want Ads.

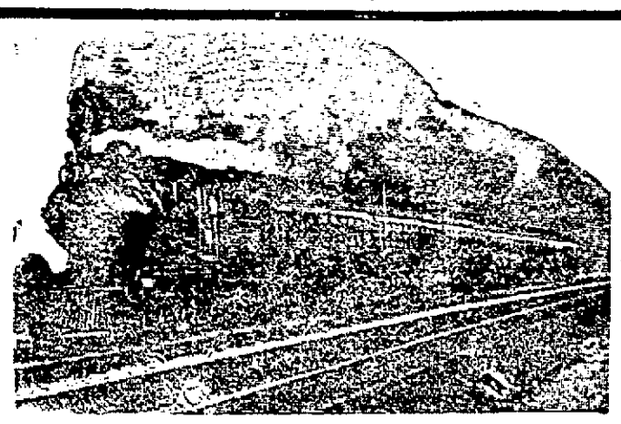

THE SHOP AND RAIL NEWS

THREE YEAR OLD TOT IN PERIL

Wandered on Pennsylvania Tracks in Front of Train.

FIREMAN GARMAN JUMPED TO RESCUE

Reaching Child Just as the Father Lifted Her Off Track.

In a heroic effort to save the life of a little flaxen-haired tot, W. O. Garman, a Pennsylvania fireman, sustained injuries at 7 o'clock Wednesday evening which have temporarily disabled him, though they are not serious.

Fireman Garman was with Engineer Jacob Flaugh on a high-class freight and just west of the Sandusky river bridge, at Bucyrus, he was horrified to see a little girl standing in the middle of the tracks a short distance from the train. Throwing down his scoop, the fireman jumped from the cab, fell down, scrambled to his feet and rushed forward just as the little one was snatched from the tracks by her father, who came up on the opposite side. Had the father failed, Mr. Garman would have rescued the child, for he was there in time. Engineer Flaugh saw the little one also and was making great efforts to stop the train. Had he failed to realize the situation, the little girl would have been killed, for the train would have been moving much more rapidly than it was and would have beaten the father and the fireman to her. Engineer Flaugh and Fireman Garman were impressed with the beauty of the little one, each declaring that she was the prettiest little girl they ever saw.

When Fireman Garman fell after jumping from the cab, he sprained his knee and bruised one of his hips, but so excited was he by the incident that he failed to notice his condition and was able to work until he reached the terminal. The next morning, however, he was barely able to stand and today uses a cane in getting about. The engine crew failed to learn the name of the little tot, whose parents reside in the vicinity. She had strayed away from home and her absence was not discovered until the father saw her on the tracks and the freight train moving down towards her.

Catarrh Cannot Be Cured

with LOCAL APPLICATIONS, as they cannot reach the seat of the disease. Catarrh is a blood or constitutional disease, and in order to cure it you must take internal remedies. Hall's Catarrh Cure is taken internally, and acts directly upon the blood and mucous surfaces. Hall's Catarrh Cure is not a quack medicine. It was prescribed by one of the best physicians in this country for years and is a regular prescription. It is composed of the best tonics known, combined with the best blood purifiers, acting directly on the mucous surfaces. The perfect combination of the two ingredients is what produces such wonderful results in curing catarrh. Send for testimonials, free.
F. J. CHENEY & CO., Props., Toledo, O
Sold by Druggists, price 75c.
Take Hall's Family Pills for constipation.

DIAMONDS

You can buy a Diamond on weekly or monthly payments on a small payment down. Wartell, Cut Rate Jeweler. 1318 Calhoun St.

CHANGES AT WABASH SHOPS.

June 15, S. E. Kellor will retire from the position of account clerk in the motive power department of the Wabash, with headquarters in this city, and he will be succeeded by Ed. Keech, who is now familiarizing himself with the duties. Mr. Keech was chief clerk to Division Storekeeper H. W. Hurst for some months, being called from Delray, where he was shop foreman's clerk for several years. He has been succeeded as chief clerk to Mr. Hurst by Joseph D. Gage, promoted from another position. This change became effective this morning. Mr. Gage has been with the Wabash for eight or ten years, commencing as a clerk and senographer in the ticket office. Mr. Kellor has been account clerk since February, 1910, and has been in the employ of the company six years. Before coming to Fort Wayne he held a clerical position in the company's offices at St. Thomas, Ont. He has accepted a better position with the Canadian Northern road and will assume the duties July 15. He will take a month's lay off for rest and visit relatives at St. Thomas.

TO EXAMINE FIREMEN.

Next Monday the Pennsylvania road foreman of engines and assistants will inaugurate the annual examination of firemen, which will be more thorough than any yet held, but it is believed that all will successfully pass through the ordeal. At 9 o'clock of each day the men will be examined in mechanical matters and general information and in the afternoons they will display their knowledge of air brakes and their appurtenances. The firemen who have been in service two or more years will be required to pass a written examination, in addition to oral, but those in the service a less time will have only an oral examination. These examinations, which will be made at the road foreman of engines' office at the round house, will continue until all firemen have been examined and will probably extend over a period of ten days.

SPECIAL FOR MINISTERS.

The western delegation to the Baptist alliance, which will begn in Philadelphia Tuesday, June 13, will make the trip to that city on a magnificently appointed special train over the Pennsylvania, which will run as the second section of the eighteen-hour flyer, No. 28, passing through Fort Wayne at 6 o'clock in the evening. Rev. John F. Vichert, of the First Baptist church of this city, will join the delegation here and go to Philadelphia on the special. The train will be made up with four sleepers, an observation car, a diner and a baggage car and will be pulled by one of the best locomotives on the division.

LOCAL BUSINESS HEAVY.

Between this city and Toledo the local freight business on the Wabash is the heaviest in the history of the road for this season of the year. As a result the local freight trains are unable to make schedule time and the crews are worked hard. Last night the incoming train was very late and the crew were completely fagged. As a result the train was held back until 10:45 this morning in order that the men might have a rest. It was due to leave the city at 6:30 o'clock.

WANT THE C. & O. SHOPS.

When President George Stevens was passing through Marion Wednesday, he was stopped by a committee representing the business men and citizens generally of that city and asked to move the company's shops from Peru to Marion. The committee offered a subsidy and promised that the road would get the greater portion of the freight business in and out of Marion if the shops were located there. President Stevens is said to have refused to take the proposition under consideration.

HAVE FINISHED WORK.

Until track elevation is completed through Fort Wayne there will be no more work towards installing the automatic signal system of the Pennsylvania, which now lacks only the territory affected by elevation work to make it a continuous system from Chicago to New York. R. B. Chapman, one of the last of the Signal company's employes to leave the city, went to Toledo last night to visit his parents, and the Signal people have no representative here now.

SIX MEN TO BE A CREW.

Railroad employes in Pennsylvania were successful in the long fight they waged for a six men crew on all trains over thirty cars on railroads in that state. The railroads opposed the bill for awhile, but realizing the strength of the party favoring it, they withdrew and released the senators, who had promised assistance, and the bill was given an unanimous vote of the senate. It provides that all trains of thirty cars or more must have a crew of six men.

EXPENSES TO BE PAID.

In addition to increasing the annual salaries of the officials from $500 to $1,000, the international convention of the B. R. T., now in session at Harrisburg, voted to allow the officers, while away from headquarters' city, a per diem of $4 per day for expenses. The convention also ordered a referendum vote to be taken on a proposition to increase the per diem pay of the delegates to bi-ennial conventions from $6 to $7.

INSPECTION IS FINISHED.

Boilermaker W. H. G. Heine and Machinist Frank Hebert, of the Pennsylvania, completed the inspection of the steam plants at various places on the Western division of the Pennsylvania Wednesday night and Mr. Hebert has resumed his duties in the shops. Mr. Heine is doing some work for the company at Monroeville, where he went yesterday.

ANKLE BADLY HURT.

Valentine Waggoner, employed at the Pennsylvania round house, had his left foot caught betwee nthe turntable and one of the rails leading to it at 1:30 o'clock this morning and the ankle was badly squeezed and sprained, though it is believed none of the bones were broken. The injured man was taken to his home, where he is being attended by the company's surgeon.

BURNED BY SHORT CIRCUIT.

A "short circuit" accident at the testing rooms in the Fort Wayne Electric works at 4:30 o'clock yesterday afternoon put Earl Waterman out of commission for a few days. The thumb and three fingers of each of his hands were burned by the current. Dr. Schultz attended him.

REINSTATED TEN LABORERS.

Ten laborers were given employment at the Pennsylvania car shops this morning. These men were among those suspended two months ago and among the first to be reinstated.

INDUSTRIAL NOTES.

John Lemper, a clerk in the Pennsylvania ticket receiver's office, is suffering from a severe attack of the mumps.

Wabash Yard Conductor John Malone, who is an Elk, has taken a lay off to help entertain the many visiting brethren.

Fireman R. W. Fish, of the Pennsylvania, is off duty as the result of injuries, which are not considered of a serious character.

Supt. W. M. Wardrop, of the Pennsylvania, is making a trip over subdivision D, between this city and Chicago, this afternoon.

Master Mechanic G. W. Smith and Chief Clerk P. A. Thompson, of the Wabash, are in Detroit today on business for the company.

James Laughlin, of the Pennsylvania planing mills, cut one of his fingers badly yesterday and will be unable to work for a few days.

The Carpenters and Joiners' union at the meeting last night initiated a class of applicants and took action on a number of applications.

H. C. Conick, a student, of Chicago, has returned to that city after a visit with his brother, John R. Conick, assistant foreman at the Pennsylvania round house.

Daniel Hickey, for a number of years a conductor on the Lake Shore road, running in and out of Fort Wayne, died at his home in Jackson, Mich., Wednesday night.

Floyd DeHaven, of the motive power department of the Pennsylvania, for some time stationed at Allegheny, was in the city yesterday combining a social visit with comrades and business for the company.

Gang Foreman E. W. Zimmerman, of the Pennsylvania erecting shop, with his wife and children, have gone to Mansfield, Ohio, to spend a few days with her parents.

John Cavalier, a bookkeeper at the Wayne Knitting mills, is quite sick at his home, 1214 Lafayette street. The illness is the more to be regretted at this time because Mr. Cavalier is an enthusiastic member of the Elks.

Harry E. Brighty, a former Wabash conductor was recently killed in the yards of the Clover Leaf railway at Frankfort, Ind., by being caught between two colliding switch engines while he was standing on the pilot steps.

President J. M. Landenberger, of the Indiana Road Machine company, has instituted suit against Milwaukee township, Wis., to recover $400 due for machinery purchased by the township trustee two years ago. The defendant refuses to settle because of alleged violation of the Wisconsin corporation laws.

A New York Central mail train traveled three miles in one minute and fifty-one seconds recently, establishing a new fast run record for the world. The first mile was covered in thirty-eight seconds, the second in thirty-seven and the third in thirty-six, and the train consisted of seven mail cars and two Pullmans.

The Ohio State Federation of the Brotherhood of Railway Clerks will hold its fifth convention in the Denison house in Cincinnati next Sunday. One of the objects hoped to be attained by the federation is to make candidates for state or national legislative offices announce their positions on questions concerning the railroads and their employes.

Packard Band Concert Robison Park Sunday and Decoration Day. 25-3t.

$1.19

TOMORROW FOR LADIES' $1.50 MUSLIN PETTICOATS.

Ladies' $1.00 white Nainsook Princess Slips at only 69c
Ladies' 75c value Cambric Gowns, at special 50c
Ladies' Taffeta Silk Petticoats, $4.00 values at $2.98
Ladies' $1.25 long Lawn Kimonas at $1.00
Ladies' Long Lawn Kimonas, $1.00 values at 75c
Ladies' Lawn Dressing Jackets, 50c values, at 39c
Ladies' White Lawn Shirt Waists, 75c values 49c
Ladies' White Shirt Waists, values up to $2.00, at 98c
1 case Men's 50c Shirts and Drawers, per garment 42c
1 case Ladies' 50c Union Suits, at only 39c
1 case Ladies' Gauze Lisle Hose, per pair 15c
Ladies' Silk Hose, the 75c kind, at 50c
Ladies' Long Lisle Gloves, $1.00 values at 69c
Long Silk Gloves, special values at $1.00 and 85c
All our $1.25 Middy and Gingham Waists at $1.00

Ladies' Long Linen Coats, especially priced at $2.98 and $3.98. Big value in Gingham and Lingerie Dresses, Dress Skirts, Etc.

WELKER'S

928 Calhoun St. Near Washington.

Strong Demand Low Prices

See our assortment of the following Wringers. Our prices are always lower than elsewhere, and you have manufacturer's guarantee.

Stand Wringers, $4.00; Good Detachable Wringers, $2.00; Galvanized Tubs, 50c, 60c, 70c; Wash Boilers, 80c; Ironing Boards, 95c; Wash Boards, Clothes Pins, etc.

Hammocks

Largest display in the city to select from.

Refrigerators

Big display of White Line Refrigerators at $12.00. Don't fail to see them.

Lawn Mowers

—$2.48—

Season on—we have 8 selections of high-grade Mowers. See our $4.90 ball-bearing Mower; it's a hummer.

Lawn Rakes, Garden Hose, Nozzles, Reels, Spraying Fountains, etc.

Screen Doors

All sizes; prices guaranteed the lowest; wire cloth, either white or black; Screen Hinges and Springs.

Lawn Swings

Solid wood; highly painted; 4 passenger, $6.00.

Bicycles

New Departure Coaster, with mud guards, $24.50.

Built up Wheels, $1.75. Lamps and Repairs. Goods guaranteed Tires, $2.50.

Poultry Wire

1, 2, 3, 4, 5, 6-foot in either 1 or 2 inch mesh; Wire Staples, Fencing. Fence for flower beds. Wire for roses and all climbing vines.

Fishermen's Supplies

Steel Rods, Split Bamboo Rods, long river Rods at all prices.

REELS—A full line of Shakespeare Reels at money-saving prices.

Imperial, Mills Record, Wayne, Knox All, Invincible Lines and 25 other good brands at a 10 per cent saving to purchasers.

Freiburger Hardware Co.
1914 Calhoun Street

We Are Not Too Big
to do a little business

We Are Not Too Little
to do a big business.

We have built up the big business we have by giving equal attention to calls for small amounts the same as to large ones.

Any amount from $5 to $100 at 6% per annum advanced to owners of furniture or piano; also to salaried people and mechanics without an endorser.

One month to one year's time and you only pay for the time you have the money.

No one but you and ourselves will ever know that you have borrowed the money.

INDIANA LOAN CO.

211-212 Shoaff Building, Established 1895. Second Floor. Home Telephone 995.

ARE YOUR FLOORS SCUFFED AND YOUR FURNITURE SCRATCHED?

If so, use Andrew's Nukote, made by the celebrated firm of Pratt & Lambert, the oldest and largest manufacturers of fine varnishes in the world. You should use Nukote, not because it costs no more than the many worthless finishes now on the market, but because it is hard, elastic and tough. It is heel, mar and water proof. Will not scale, peel or chip off. It will not blister, grow sticky or mar white. But it will wear and wear.

We also carry Forest City Paints, and please remember, that they are the only paints which are sold with a positive guarantee.

JOHN H. WELCH & SON'S

NEW HARDWARE STORE,
1915-1917 South Calhoun St.

DECORATION DAY SPECIALS

This week we have placed on sale many new things in the way of

Summer Togs for Men and Boys

that you should see. The styles are the very newest. The qualities are of course in every case up to the high standard always maintained here and you'll find our prices considerably below ordinary.

SUMMER IS HERE IN EARNEST NOW

Don't put off supplying your summer clothes needs any longer, begin getting the benefit of them right away. You'll find here THE BEST OF EVERYTHING IN READY-TO-WEAR APPAREL FOR MEN AND BOYS in styles that are always ahead of the times—styles that will please you because we cater to all classes of particular people. Whether your tastes are conservative or extreme, we can please you.

THE RIGHT HAT FOR YOU IS HERE

There's a new 1911 Hat here that will just suit you, because we have every style that is right and the right shape for every build of man.

Come and see the Decoration Day Specials throughout the store.

KRATZSCH BROS.

CLOTHIERS, 618 CALHOUN STREET.

BANISH THOSE GRAY HAIRS!

Kill the Dandruff Germs—Stop Hair Falling

Thousands of mothers are looking younger.—Their gray hairs are gone. The natural color has come back, and with it a new growth of soft, glossy, luxuriant hair. Why should you look old before your time, when you can look years younger by using

WYETH'S SAGE AND SULPHUR HAIR REMEDY

Dandruff Cured

Three applications removed all the dandruff and left my scalp clean, white and smooth. Wm. Croak, Rochester, N. Y.

Restores Gray Hair to Natural Color

If other "so-called" Restorers have failed, don't give up hope, but give WYETH'S SAGE AND SULPHUR HAIR REMEDY a trial. You run no risk. If it is not exactly as represented, your money will be refunded.

PROFIT BY OTHERS' EXPERIENCE

Gray Hair Restored

My hair was getting quite gray and falling out rapidly and I was troubled with a terrible itching of the scalp. My head was full of dandruff, which fell upon my clothes and kept me continually brushing it off. While on a visit to Rochester I heard of your Sage and Sulphur for the hair. I got a bottle and used it. A few applications relieved the itching, my hair stopped falling out and gradually came back to its natural color. It is now a nice dark brown color, soft, glossy and pliable. Several of my friends want to use it, and I want to know what you will charge me for six bottles of it.
MISS E. A. ROSS,
Sharon, Mercer Co., Pa.

Grew Hair on a Bald Head

For two or three years my hair had been falling out and getting quite thin until the top of my head was entirely bald. About four months ago I commenced using Sage and Sulphur. The first bottle seemed to do some good and I kept using it regularly until now I have used four bottles. The whole top of my head is fairly covered and keeps coming in thicker. I shall keep on using it a while longer, as I notice a constant improvement.
STEPHEN BACON,
Rochester, N. Y.

50c. and $1.00 a Bottle—At all Druggists

If Your Druggist Does Not Keep It, Send Us the Price in Stamps, and We Will Send You a Large Bottle, Express Prepaid

Wyeth Chemical Company 74 CORTLANDT STREET New York City, N.Y.

FREE A 25c Cake of Wyeth's Sage and Sulphur Toilet Soap Free to anyone who will send us this advertisement with 10c in stamps to cover cost of wrapping and mailing the soap.

For sale and recommended by Meyer Bros. Co. Four drug stores.

Try The Evening Sentinel Want Columns.

FORMAL OPENING OCCURS TUESDAY

New Country Club Will Be Dedicated by Its Members.

PLACE IS CHARMING

The Fort Wayne Country club will formally open its beautiful club house and grounds southwest of the city on Tuesday next, and an elaborate program of entertainment has been provided for the membership. It is expected that a very large proportion of the 456 active and associate members will be present to enjoy the opening of the charming place.

Everything is now in readiness for the season. The club house can be reached by either the Huntington or the Covington roads in conveyances or by cars on the Huntington division of the Fort Wayne and Northern Indiana Traction company. All regular cars will stop at the club station, and cars will run hourly, beginning at 6 a. m. Beginning at noon on Tuesday half-hourly car service will be given, and the last incoming car will leave the grounds at midnight.

Committees in Charge.

A special committee has charge of decoration and the club house will present a beautiful appearance. The tennis courts and golf links will be open and ready for general play during the morning hours.

Two special committees of ladies have been appointed to take charge for the day and provide refreshments and look after the entertainment of members during the afternoon and evening.

During the afternoon there will be a musical entertainment under the direction of Howard Van Sweringen, and Miss Florence Lang will sing.

Refreshments will be served from 3 to 5, and cards and other entertainment in the house and on the porches will be supplied for members. The tennis courts will be ready for use and members are invited to take advantage of the opportunity for play.

Flag Tournament in Golf.

There will be a golf contest known as a flag tournament to be played under the following rules:

It will be bogey plus player's handicap. The player's allotment of strokes plus 84 (which is bogey,) will be his total play. If the handicap of a player is 10 his total strokes will be 94 or 84 plus 10. If his total complement of strokes takes him past the 18th hole, he continues from the first tee to the conclusion of his final stroke, where he plants his flag. The flag is a pennant bearing the monogram of the club and the player's number, record of which will be taken at the start of the tournament. Prizes will be awarded to players finishing in 1st, 5th and 10th places. The handicap list will be published and also be posted on the bulletin board at the club house a day or two before the event.

From 5:30 to 8 p. m. dinners will be served to those desiring to remain for the evening entertainment. Dancing will be the principal entertainment for the evening, with music by Reincke. Refreshments will be served by the ladies' committee during intermissions.

For hot weather smokers, Gold Seal Cigars. 24-4t

Let Us Repeat an Old Saying,

The Best is the Cheapest

Perhaps you are saying to yourself "that's all right in theory, but I can get a cheap straw hat"—true, good Sir, you can—and after you've worn it a few times out in the damp of a Summer's evening you can buy another cheap straw hat and a little later another.

Why not cut out the "another" feature and have Knox quality and Knox style BOTH in one instead of neither ONE in two (or three).

KNOX STRAW HATS, $4 and $5.
Knox Stiff Hats, $5.
Knox Soft Hats, $5.
Other Hats, $2 Up.

The House of Bohne
824 and 1412 Calhoun Street,
(Two Stores.)

REDUCED FARES
NEW YORK CENTRAL LINES

For Particulars Consult Agents

$1.50 ROUND TRIP
TO
INDIANAPOLIS
Decoration Day, May 30th
VIA
Lake Erie & Western Ry.

Special train leaves Fort Wayne 5:35 a. m., arrives Indianapolis 9:00 a. m. Returning, leaves Indianapolis 8:00 P. M.

Tickets will also be sold for regular train leaving Fort Wayne at 7:15 a. m.

PRESENT TREND IN PIANO SELLING

Cleaner Methods Promulgated by the National Association of Piano Dealers.

The One Price System Now the Rule Among Leading Merchants.

The Duty of the Buyer Who Expects Fair Treatment from the Seller.

"Why does not the one-price system prevail in the piano trade?" was asked recently of Lewis H. Clement, President of the National Association of Piano Dealers. "As such a method would naturally appeal to thoughtful buyers, why is it not practiced by piano dealers?"

"There are several reasons," answered Mr. Clement. "Some date back to the early days of piano selling—others are due to the peculiarities of the piano trade—others again to the lack of fairness on the part of buyers as well as of dealers."

Mr. Currier, of the Whitney & Currier Co., Toledo, who began selling pianos way back in war times, called attention at a recent meeting of our Association that all prices were then quoted on a basis of payment in greenbacks, worth only about one-third as much as gold, so a $1,200 piano even then really brought about $400 in gold. When gold and greenbacks were finally placed on a parity the public were so accustomed to seeing pianos priced at $1,000 to $1,200 that they could not believe a good piano could be sold for $400. It took several years before manufacturers had the courage to omit printed prices from their catalogues, and, in the meantime, buyers came to expect a liberal discount from so-called list prices. It has taken years to grow away from this custom. Some dealers and manufacturers still take advantage of the old custom and mark their pianos at more than their real value to enable them to offer special inducements, give credit coupons or certificates for solving simple puzzles, or advertise alluring discounts to attract buyers. In all lines of trade certain dealers secure trade by sharp practices rather than through the merit of their goods. It is not surprising that that this is true of some piano dealers.

"But there is another reason for the lack of uniform prices. For this the customer is frequently to blame. The custom of taking old instruments in part payment for new ones prevails in the piano business. This makes difficult the establishment of a one-price system. The dealer who asks a fair price for new instruments must obtain old pianos offered in exchange a. an equally fair valuation; otherwise, the price of the new piano must be raised sufficiently to meet the inflated idea of value which the buyer may place on the old instrument. A customer will frequently demand for an old piano more than he knows it could be sold for in cash—yet he expects the dealer to place a just price on the new piano. Such customers forget that you cannot eat your cake and have it, too. When buyers will be fair in such matters they will find dealers less likely to have two prices, a trading price and a cash price.

"The third reason lies in the fact that those very buyers who complain because dealers do not sell pianos at fixed prices will buy a piano of some shrewd advertiser under conditions which a moment's consideration would show must be fictitious, if not fraudulent. When reputable dealers, who pride themselves on their reliability, see other dealers secure a large number of sales by giving coupons or credit certificates for solving some simple, foolish puzzle, the conscientious dealer, however much he may desire to be fair, is often sorely tempted to engage in some of these questionable methods himself.

"It is reported that one manufacturer boasts of having made upwards of four million dollars in the last half-dozen years by giving away coupons, claiming to be value dat seventy-five to one hundred and fifty dollars each—to those who solved his simple puzzles and bought his pianos at his prices.

"Therefore, the slowness of piano dealers to adopt the one-price system is not wholly the fault of the dealers. The fault is chargeable, in part, to unreasonable and unreasoning buyers, who, by their lack of fairness and appreciation for honest methods, make it hard for the dealer to be fair.

"This is plain talk, but every honest dealer knows it to be the facts."

"I have always been in favor of the one-price system," said Mr. Clement, "and patronize merchants who do business under this system. I believe one will obtain, year in and year out, better value for one's money from such stores than by attending impossible discount sales, auction sales or purchasing from stores which forever advertise special inducements.

"It is interesting to know," continued Mr. Clement, "that Mr. W. H. Currier was among the very first to advocate this plan. A few days ago I came across a letter written to me by Mr. Currier nine years ago. One paragraph is as follows:

"'It will not be long, I hope, ere many of the questionable practices by dealers and their agents will entirely cease, but this can only be accomplished by meeting and discussing these matters and securing a unity of action on the part of dealers in their attitude toward buyers. I hope we may soon have all our prices at the actual selling price, and ask no more and take no less. We may not be able to arrive at it at once, but I believe it will establish confidence when we mean exactly what we say in regard to the price of our goods. We must first believe in the righteousness of the method, and then work it out. If other dealers would join in this same method, it would be comparatively easy and both the buyers and dealers would be benefited.'

"These words show how Mr. Currier saw, nearly ten years ago, the tendency of reliable dealers to mark their pianos at a price which represented their real worth, and then stand by that price because it was right.

"Every piano in our store," said Mr. Clement, "is marked in plain figures at the actual selling price—no more and no less. Nor are we alone in this, for in nearly all large cities one or more dealers—usually the oldest and most reliable—adhere to this method."

The National Association of Piano Dealers, of which Mr. Clement is President, has for several years advocated the adoption of the one-price system. The great majority of its members have also placed themselves on record against all schemes in which certificates, coupons and prizes are given for solving simple puzzles. Not only has the Association exerted its influence in the betterment of trade conditions, but it has likewise, through its press bureau, endeavored to acquaint piano owners and buyers with certain facts regarding these instruments in order that pianos may receive better care, be kept in better tune, and thus prove more satisfactory to their owners and better serve their purpose in making musicians of those who use them.

REALIZE the full importance of this offering. Grip strong a chance like this before it slips away. We just received a big assortment of beautiful **Wool Challie and Foulard Silk Dresses** from our Cleveland Manufacturer that we can sell at a mere song. Dresses that sold at $15.00 to $20.00 at only - - - - - - - - - - - - **$8.79**

NO BLUFF—INVESTIGATE AND BE CONVINCED

Special Wash Silk Sale

FOR FRIDAY AND SATURDAY

A big assortment of beautiful Tub Silks, all shades and a number of excellent designs. These Silks are sold at from 39c to 50c. Our special price.... **29c**

Quick Selling Prices

One lot of Suits in Serge, Panama and mixed weaves, all shades. Suits in this lot have sold as high as $40. Our special price for your choice is only **$8.27**

DO YOU NEED A SUIT? BUY NOW

The Myers Dry Goods Co.

904 Calhoun Street — Agents for Pictorial Patterns

$100.00 Reward

FOR THE CAPTURE OF THE MYSTERIOUS

"Dolly Dimples"

RULES AND CONDITIONS

The Fort Wayne Sentinel will pay $100.00 in GOLD to any person apprehending the Mysterious Dolly Dimples who complies with the rules and conditions governing this unique novelty and who repeats the following salutation to the mysterious Dolly Dimples: **"PARDON ME, YOU ARE THE MYSTERIOUS MISS DOLLY DIMPLES OF THE SENTINEL."**

If the above salutation is repeated word for word to the mysterious young lady she will at once admit her identity, take you to the office of The Sentinel where the above reward will be paid. When you arrive at The Sentinel office you will be required to make an affidavit that you are now and have been a resident in the state of Indiana within a radius of twenty-five miles of Fort Wayne for the past six months. The reward will not be paid to any outsider, but only to a bona-fide resident of the state of Indiana. This rule effectually prohibits any collusion and makes this merry chase fair and above board.

Boys under eighteen years of age are also prohibited from securing the reward and will not be recognized by Dolly Dimples.

This same rule applies to any person directly or indirectly connected with The Fort Wayne Sentinel, or any member of his or her family.

The salutation which must be repeated to the young lady will be changed from day to day until she is finally captured. Therefore our advice to all persons interested in trying to win the $100.00 in Gold is to watch the columns of The Sentinel every day and memorize the magic words until you are perfect.

Dolly Dimples is subject to capture from 12 o'clock noon to 12 o'clock midnight each day. The salutation published in the current day's issue of The Sentinel is good up to midnight, and from 12 o'clock noon next day until the first issue of the paper of that day.

Here is a chance for some person to display cleverness and at the same time secure a real nice nest egg.

Miss Dolly Dimples will not recognize anyone who in any way whatever stops her longer than a reasonable length of time in order to repeat the salutation correctly. It must be distinctly understood that Miss Dolly Dimples will immediately admit her identity if correctly saluted. There will be no need of holding her at any time. Only one reward will be paid, and in case more than one person claims priority of capture, the decision of Miss Dolly Dimples shall be final as to which one of the claimants first properly addressed her and complied with the rules and conditions.

READ THE ABOVE CONDITIONS CAREFULLY

WHISKERS WIN AGAIN.

Unlike the Brooklyn clergyman who complained that people hurled sticks and stones and overripe fruit and opprobrious epithets at him because of his whiskers, Michael Grenning did not write to the mayor asking for police protection. If he had he might have been saved a beating with the bald end of a broom, says the New York American.

And unlike Speaker Champ Clark, who referred the whiskers debate to the ways and means committee, Mrs. Grenning settled the controversy by having her husband hauled before Magistrate Murphy, in the west side court.

"I wanted to attend my aunt's wake," Grenning said, as he stroked a luxuriant growth of spinach that reached almost to his waist. "The boys at the shop had been making fun of my whiskers. They offered to take up a collection of fifteen cents and defray the expense of having them cut. I know I didn't look presentable and I do not look presentable now, as your honor will admit. So I asked my wife to let me have fifteen cents to have the whiskers trimmed and make a decent appearance. Your honor, a wake is a wake, and a man should try to look his best. Well, sir, my wife said it was an unnecessary waste of money, and one word led to another, and finally she landed on me with the broom."

"Your honor," broke in Mrs. Grenning, "just one word. I am not a talkative or quarrelsome woman—indeed, a woman of few words. But my man is not telling the whole truth. I am an economical housewife. First, there is the money saved from the barber, and added to that the saving from laundry and neckties, for a man who wears a long beard can make a boiled shirt last a week, and he need wear no necktie at all, for who knows the difference with the space covered by the beard? So, when my man took the notion to have his beard trimmed I objected.

"Your honor, my husband had been drinking, else he would never have thought of having his beard trimmed. It's only when he's intoxicated that he thinks he wants to be a dude. It was he that took the broom handle and began to beat me. I took it away from him and hung it on his head, and that's the true story."

PAINTS — ACME QUALITY — FINISHES

A New Dress for Shabby Surfaces

It's easy to give those marred window frames, the worn linoleum, the scuffed stairs and blistered front door, a new dress. It's inexpensive and easily done. There's an

ACME QUALITY
VARNISH

for every surface; a floor varnish that's hard, durable and lustrous—made to be walked upon; a furniture varnish that dries quickly, with a brilliant and durable finish; a carriage varnish that withstands mud, rain and shine. Remember the name, *Acme Quality*.

ACME QUALITY PAINT STORE

Phone Home 2439.
Corner Main and Clinton Streets or

Broadway, 1016—Broadway Hardware Co.
Fairfield Ave., 2030—J. H. Stellhorn.
Fairfield Ave., 2356—E. B. Miller.
J. M. Stouder & Co.
Main St., West, 1732—D. L. Benton.
Main St., West—J. C. Hutzell.
Maumee Ave.—Maumee Ave. Hardw. Co.
Lakeside Pharmacy.

Try The Sentinel Want Ads.

Florida Drive

FLORIDA DRIVE, the second Boulevard in Forest Park, is now under construction. This street will be sold out before it is completed. Out of 86 lots, 56 have been sold.

When the plans for the Grand Boulevard were proposed, many people laughed and said, "Impossible." Were you one of them? If so, come out now and see for yourself. Lots on the Drive, $750 to $900. Other Forest Park lots from $350. up. Easy terms. Better come out before your choice is gone.

FOREST PARK CO.,

L. F. Curdes, Sec'y.

SHOAFF BLDG.

BIRDMEN TO COME FOR MEET SUNDAY

Everything in Readiness for Three Days' Program Here.

AT THE DRIVING PARK

In speaking of the aviation meet here Sunday, Monday and Tuesday, C. C. Witmer, the youngest and most daring of the Curtiss flyers, who arrived in the city in advance of his team mates, paid a high tribute to Charles F. Williard and expressed his delight that the veteran aviator has been assigned to this exhibition.

"I was surprised yesterday when I read that Williard was coming here," he said, "and I can see plainly that Mr. Curtiss is anxious to make the meet a success and is therefore sending his best man.

"Williard, I understand, has a new Curtiss racer of the same type of my own, and, knowing him of old, I am rather dubious about going against him in a race for I stand a chance of losing what reputation as a speeder I acquired at the Dallas meet last week. Williard is coming, I presume, to carry the people who have been promised a ride in the biplanes and I think his selection for that day is a wise one. Were I a novice in flying there is no driver with whom I would rather ride or trust with my life than Williard. With someone at his side he is as careful and cautious as he is fearless and reckless when in his machine alone and engaged in some contest.

"I have never been associated with Robinson or Middleton on an aviation field, but from the press and other flyers I have learned that both have an assured future in the game. Robinson has been the sensation of the extreme west since he joined Mr. Curtiss early last winter, while Middleton's worth is shown by the fact that, after only three months' experience, he was chosen as chief instructor at the Curtiss school of aviation at Washington, D. C. Both are daring airmen and have splendid racing machines and our race is bound to be close and exciting."

Witmer is eager for the meeting to start and is hoping for fair weather so that he may carry out his intention to attempt to break the altitude record, which he was prevented from doing with his new biplane at Dallas because of unfavorable weather. Through a change in Curtiss' plans the other three birdmen will not reach here until tonight or tomorrow morning.

THE DEATHS.

SCHWARTZ.

Frederick Schwartz, sr., aged 63 years, 2 months and 3 days, died at 6 o'clock this morning at the family residence, 226 West Butler street. Death was due to complications. The deceased was a pioneer resident of this city, having made his home here for sixty years, coming to this country with his parents from Germany, where he was born. He was a collar maker by trade, but had been retired for a number of years. He worked at his trade in this city for Amie Racine, and following the death of that employer worked for Fred Racine. He was known as one of the best at his trade inthe city. He was at one time councilman from the Sixth ward and a member of the police force He is survived by a widow and eight children, Henry, George, Fred, jr., Frank and Flora Schwartz and Mrs. Emily Bell, all of this city; Mrs. Fred Nagle, of Chicago, and Mrs. J. A. Seibold, Vancouver, B. C. One brother and three sisters, August Schwartz, Mrs. Isaac Baker, Mrs. Louise Siagle and Mrs. Henry Lapp, of this city, and eleven grandchildren also survive.

Funeral services at 2 o'clock Saturday afternoon at the residence, Rev. Zartman officiating. Interment at Lindenwood cemetery.

DONNELLY.

Abrose Donnelly, aged 78 years, a former resident of Fort Wayne, died Thursday morning at his home in Roanoke. Death was due to senility.

The deceased was born in Ireland Aug. 15, 1833, and came to this country at an early age, settling in Fort Wayne, which was his home until eighteen years ago, when he moved to Roanoke. He is survived by a widow and nine children, William Donnelly, of San Antonio, Texas; John B. and James Donnelly, of Minneapolis; Edward Donnelly and Mrs. Gertie Bender, of Pasco, Wash.; Mrs. Anna Tiebold, of Cedar, Ind.; Mrs. Jennie Wright, of Roanoke, and Mrs. Ella Barr, of this city.

The remains were brought to this city for funeral services and interment, arriving here at 4 o'clock this afternoon and taken to the home of the daughter, Mrs. Barr, where the funeral will be held Saturday morning at 8:30 o'clock, thence to St. Patrick's church at 9 o'clock. Interment at the Catholic cemetery.

WESTERMANN.

William Westermann, aged 72 years, died at 8:30 o'clock Thursday evening at the home of his son, Charles Westermann, of 1229 Ohio street. Death was due to asthma, from which he suffered for several years.

The deceased was born in Kreis Muenden, Germany, and come to the United States in 1881, coming directly to Fort Wayne, which has been his home since that time. Previous to coming here he was married to Miss Wilhelmina Muller, in Germany, and she joined her husband in Fort Wayne a year after his arrival He was a carpenter by trade, but for the past seventeen years has been retired. He was a devout member of St. Paul's Lutheran church. Surviving are one daughter and four sons, the wife having preceded him in death many years ago. The children are: Mrs. Fred Menze, William H., Herman, Charles and Fred Westerman, all of this city

Funeral services Sunday afternoon at 2 o'clock at the residence, thence to St. Paul's Lutheran church at 2:30 o'clock. Interment at Concordia cemetery.

Cures Rheumatism

If It Don't You Can Get Your Money Back, Says Meyer Bros.

Now when Meyer Bros., the well known druggists, makes such an offer as that, where, Oh, where is the man or woman full of Uric Acid poison, which is the same as Rheumatism, who is going to turn it down?

Meyer Bros. have sold a whole lot of Rheuma these last few months, and if it didn't do as advertised they could not afford to make the offer.

Here is more proof: Porter Smith, Dobbin, W. Va., writes: "I have been a great sufferer from Rheumatism for about 26 years, and the disease had become chronic. I began taking Rheuma with little faith in its virtues, but was better from the first day I began its use, and at this time have no more pains."

50 cents at Meyer Bros. or mailed by Rheuma Co., Buffalo, N. Y. Send for free trial bottle.

English Marhue tones up the stomach and speedily cures indigestion. 25 cts. at Meyer Bros. Mailed by Rheuma Co., Buffalo, N. Y.

DR. BOLAN

Specialist in all Rectal and Intestinal Diseases, including Blind, Bleeding, Protruding and Itching Piles, Fistula, Fissures and Ulcerations of the Rectum. Constipation in most every case is a sure symptom of rectal trouble in some form and is positively cured by Dr. Bolan's system of rectal treatment and rectal medication. Goiter, (or thick neck,) Blood and Skin Diseases, Kidney, Bladder and Urinary Troubles treated successfully.

CONSULTATION AND EXAMINATION —FREE—

RANDALL HOTEL, SATURDAY, MAY 27

Now—exchange the old upright for a new Packard grand

You will never have a better opportunity. We can name to you prices and terms just now that will make the exchange a very wise and judicious transaction for you. The Packard grand has an enviable and deserved reputation among the country's best musicians. A better piano cannot be produced—at any price

Liberal allowance for the old instrument. Fair prices and fair terms for the new one

The Packard Music House
Calhoun Street, Fort Wayne, Indiana

Constipated all His Life Now Cured—Trial Free

One of the most harrassing of troubles, though fortunately not fatal, is constipation, and millions of people suffer with it from infancy to old age. Its cause may be traced to any one of a dozen different circumstances of diet, environment and even birth.

Millions are practically born with constipation. Had they used intelligent methods at the beginning perhaps they would have found relief, but they had the usual misfortune of bad advice. They tried dieting, stewed fruits, then laxative waters, then pills and various other cathartics, and so in the end made matters worse. But there is still hope, even for the seemingly hopeless.

Have you ever tried Dr. Caldwell's Syrup Pepsin? It has been on the market for many years and is as staple in the households of those who know its value as salt and sugar. It is a liquid laxative-tonic that you can buy of any druggist at fifty cents or one dollar a bottle, the latter being the family size. But if you prefer to learn its value personally before buying, then send your name and address to Dr. Caldwell and he will promptly send you a free sample.

It is without doubt the best laxative for constipation that you can find, and in every way the best remedy for that and headaches due to constipation, indigestion or dyspepsia, heartburn, drowsiness after eating, gas on the stomach, billousness and similar troubles. It is a mild, gentle remedy free from griping and bad taste. Children take to it readily. It is a standby in the homes of Mr. George W. Zimmerman, of 1617 N. 6th St., Harrisburg, Pa., Robert Atkinson, Sr., of Cuba, Ill., and thousands of others.

Dr. Caldwell does not feel that the purchase of his remedy ends his obligation. He has specialized in stomach, liver and bowel diseases for over forty years and will be pleased to give the reader any advice on the subject free of charge. All are welcome to write him. Whether for the medical advice or the free sample address him Dr. W. B. Caldwell, 501 Caldwell building, Monticello, Ill.

Narrow Margin.

The proverbs which try to define the difference between the wise man and the fool are astonishingly many, considering how very slight the difference is.—Puck.

Provoking.

"Confound it!" exclaimed the insurgent general.

It was evident that he was provoked.

"What's the matter, old man?" asked one of the war correspondents.

"We'll have to fight yesterday's battle all over again, and just as likely as not we will get licked next time. The moving picture people say their films were ruined by being accidentally dropped in the mud."—Chicago Record-Herald.

Misunderstanding.

The man was walking along reading the signs. Coming to a garage he saw this one, "Rubber Tires." He studied it for a moment and then was heard to say:

"Well, when it comes to heels, I don't think it does as much as leather."—Yonkers Statesman.

Highbrow Drama.

"I wonder how a rapid fire bit of Ibsen would go in vaudeville?"

"What is rapid fire about it?"

"I make seven complete changes of mind."—Pittsburg Post.

Too True.

If lots of us made it a rule to pay as we go we wouldn't get very far.—New York Times.

The Dyspeptic.

Oft will you meet throughout the land
This melancholy sight—
A million dollar income and
A ten cent appetite.
—Washington Star.

Is there anything in all this world that is of more importance to you than good digestion? Food must be eaten to sustain life and must be digested and converted into blood. When the digestion fails the whole body suffers. Chamberlain's Tablets are a rational and reliable cure for indigestion. They increase the flow of bile, pudify the blood, strengthen the stomach and tone up the whole digestive apparatus to a natural and healthy action. For sale by all dealers.

MARKLE TO CELEBRATE.

Markle, Ind., May 26.—At a meeting of the business men of Markle this week officers were selected and committees appointed to take charge of arrangements for a big Fourth of July celebration this year. The committees are now at work on the various details.

J. M. Howell, a popular druggist of Greensburg, Ky., says, "We use Chamberlain's Cough Remedy in our own household and know it is excellent. For sale by all dealers.

GRADUATES AFFLICTED.

Albion, Ind., May 26.—This town is having an epidemic of the measles and as a result, eight students of the graduating class of the Albion high school were unable to attend the commencement exercises Wednesday evening.

Now is the time to get rid of your rheumatism. You will find Chamberlin's Liniment wonderfully effective. One application will convince you of its merits. Try it. For sale by all dealers.

SPECIAL PANAMA HAT, $5.00.

Panama hats cost more money this year. But we are showing the best $5 Panama hat we have ever sold. See what the other stores are doing and then buy our hat.

PATTERSON-FLETCHER CO.

Sick headaches result from a disordered condition of the stomach, and can be cured by the use of Chamberlain's Stomach and Liver Tablets. Try it. For sale by all dealers.

Give your Ad. a chance to make good.

Run It in

The Sentinel

LAST QUARANTINE LIFTED.

Montpelier, Ind., May 26.—This city is now entirely free from smallpox as the last quarantine has been raised by City Health Officer C. B. Mulvey, who has had charge of the situation in this city since Samuel Wearly was quarantined with the disease several weeks ago.

For soreness ofthe muscles whether induced by violent exercise or injury, Chamberlain's Liniment is excellent. This liniment is also highly esteemed for the relief it affords in cases of rheumatism. Sold by all dealers.

Mr. and Mrs. P. J. Kunz, of Toledo, O., are attending the Elks' Mardi Gras and are guests of Mrs. Kunz's parents, Mr. and Mrs. Ben R. Barva, of Spy Run avenue.

Ezo Makes Feet Feel Fine

Draws out the Pain from Corns and Bunions. Stops all Foot Misery in Five Minutes.

If your feet are tender, get sore easily, burn and sting and keep you feeling miserable all the time, go to any first-class druggist today, lay down 25 cents—say I want a jar of EZO.

Then rub on EZO for one minute and rub out agony. All pain will vanish like magic, and you'll soon have as good a pair of feet as anyone on earth. EZO is a refined ointment that is easy to apply—no fussing around for an hour. It can be applied at any time and instant relief secured.

Use EZO after shaving, and for sunburn, rough or itching skin, for red nose, eczema or blackheads, it certainly does the work. Mail orders filled, charges prepaid, by Ezo Chemical Co., Rochester, N. Y. For sale by Meyer Bros. Co., Four Stores.

DO IT NOW DON'T WAIT

until tomorrow before you investigate our method of treating Drug, Liquor and Tobacco addictions with Hill's Chloride of Gold Tablets.

We remove desire of patients we accept for treatment, if directions are followed, and do it without pain or suffering. Can be given secretly without the knowledge of the patient. Testimonials SENT FREE Give it a Trial.

Price $1.00 per package. Sold and recommended in Fort Wayne at the four stores of

Meyer Brothers Co.
Fort Wayne, Ind.

Decoration Day Suggests a New Suit or Hat

or some other need to man or woman. You will find just what you want here

at Special Low Prices and you can also charge it.

You can save money. You sacrifice nothing in style or quality and you have the privilege of paying at your convenience

Ladies' Suits All Reduced One-third

Silk Dresses
$10.00, $12.00, $15.00

Wash Dresses
$1.98 to $10.00

Wash Suits
$3.98 to $7.50

Silk Waists
$4.00, $5.00 and $6.00

All Ladies' Trimmed Hats one-half price

Men's Suits
Special values for Decoration day at $15.00.

Boys' Suits
From $3.50 to $18.00

Charge Accounts Welcome

Menter & Rosenbloom Co.

107-109 W. Berry Street, "Arcade"
T. D. Lane, Mgr.

KLAEHN & MELCHING
UNDERTAKERS AND EMBALMERS
205 WEST MAIN ST.
Office—Home Phone 223.
Best of Services at Reasonable Prices
PRIVATE AMBULANCE.

We Furnish THE HOME ON EASY Payments

PICKARD HOUSE FURNISHING CO.
112 AND 114 EAST COLUMBIA ST
Store only ONE SQUARE north and a FEW FEET east from the TRANSFER CORNER

Special Bargains

These Specials on Sale Tomorrow

HAMMOCKS
$1.25 Hammocks, $1.00; $2.25 Hammocks, $1.59.

LAWN MOWERS
$5.00 American Lawn Mowers, $2.98; $6.50 Lawn Mowers, $3.75; Grass Shears, 15c.

LAWN HOSE
50-foot 2-ply Lawn Hose, $3.50; 50-ft. 5-ply Hose, $4.75. Remember, we guarantee 5-ply Hose. Nozzles, 35c; Hose Reels, 75c.

WINDOW SCREENS
At carload prices, 19c, 23c, 29c.

SCREEN DOORS
98c up.

STEP LADDERS
6-ft. Step Ladders, 69c; 6-ft. Step Ladders with bucket shelf, 85c.

STRAW HATS
Prices, 5c up.

GO-CARTS
Collapsible Go-Carts, special tomorrow, $4.39.

SLOP JARS
$1.00 values, 49c.

FISHING TACKLE
Largest and only complete line in the city at popular prices.

BASEBALL SUPPLIES
All kinds at popular prices.

CROQUET SETS
Prices, 65c, 85c, $1.00.

ROMPERS.
Children's Rompers, 25c.

DRESSES
Children's Dresses, 25c, 50c, 75c and up.

KNIT UNDERWEAR
Ladies' Vests, 10c; Ladies' Knit Drawers, 10c; Ladies Union Suits, 25c; Men's Balbriggan Underwear, 25c; Boys' and Girls' Union Suits, 25c.

CORSETS
See our special Long Corset, 75c; Henderson Fashion Form Corsets, 98c up.

WASH SKIRTS
Ladies' Linen Tub Skirts, $1.50 values, 98c.

PARASOLS
See our popular priced line of Ladies' and Children's Parasols.

HOUSE DRESSES
$1.50 values, $1.00.

LADIES' DRESSES
Ladies' One-piece Dresses, $3 value, $1.98.

DRESSING SACQUES
Special value, 25c.

LAWNS
10c value, tomorrow, 8c yard.

DRESS SKIRTS
Ladies' Dress Skirts, $7.50 values, $4.98.

HOSIERY
Ladies' Lisle Hose, 12½c; Ladies' Lisle Hose, garter top, 39c values, 25c.

HANDKERCHIEFS
Ladies' Cross Bar Handkerchiefs, 3c.

LONG KIMONAS
Special values, 59c.

SECO SILK
25c yard.

MUSLIN UNDERWEAR
Ladies' Muslin Petticoats $1.50 values, 98c; Ladies' Combination Suits, 50c; Ladies' Muslin Drawers, 25c; Children's Muslin Drawers, 10c.

SPECIAL BARGAINS
Velocipedes, $1.39; Sulkies, $1.69; Bird Cages, 69c; Suit Cases, 95c; Watches, 98c; Alarm Clocks, 85c; 7-foot Window Shades, 25c; Lace Curtains, 43c pair; Towels, 10c; Ribbon, 10c yard; Ladies' Linen Hand Bags, 50c; Mirrors, gilt frame, 59c; Roller Skates, 48c pair.

STEEL EXPRESS WAGONS
At carload prices, 80c, $1.00, $1.25 and up.

FLAGS
Buy your Flags for Decoration day tomorrow. Prices from 5c dozen up.

Do your trading at Fort Wayne's greatest bargain store and save 25 cents on every dollar you spend.

JAS. M. KANE & SON

614 CALHOUN STREET

B. P. O. E.

Welcome T Our City
Sunstroke Prevented by Buying One of Our
Sailor Straws
Price range from $1.00 to $3.00.

Also a complete line of Panama and Negligee Straws at big savings. Take home with you one of our Suits at $10.00 or $15.00. It will save you $5.00 or more.

Maks Us Prove It.

THE BUCKEYE

819 CALHOUN STREET.

The Store Evreybody Talks About.

STORY HE MIGHT HAVE TOLD.

Former Vice President Fairbanks, who is said to be worth more than a million dollars, once had to borrow money to pay for the lunch of a Louisville newspaper man. The incident happened in Chicago a few years ago while Mr. Fairbanks was in the United States senate, says the Louisville Times.

The senator and the newspaper man were taking lunch in the Auditorium hotel. The waiter brought the checks, the senator ran his hand into his pocket, drew it out and looked embarrassed.

"Why, it's really funny," he remarked, with reddening countenance, "but do you know, I find I haven't got a cent in my pocket. You'll have to pay for my lunch."

An hour later the senator's check for $1,000 was promptly honored at the hotel office. "I'm sorry he didn't forget to pay me," the newspaper man said, "for in the light of honors that subsequently came to him, it wouldn't have been bad to be able to say that the vice president of the United States owed you seventy-five cents."

S.S.S. DRIVES OUT RHEUMATISM

The primary cause of Rheumatism results from weak kidneys, constipation, indigestion, etc., forming impure accumulations in the system. These sour and ferment, causing uric acid, which is absorbed from the stomach and intestines into the blood. This changes the circulation from a thick, rich fluid to a thin, acrid stream, depositing inflammatory matter into the muscles, nerves, and joints. The longer the blood is allowed to remain in this impure condition the more severe will Rheumatism become. Gradually the muscles harden and lose their elasticity, the joints begin to stiffen, and frequently calculous deposits form knots at the finger joints. There is just one way to CURE Rheumatism, and that is to cleause the blood of the uric acid poison. S. S. S., by removing every particle of the cause and PURIFYING the blood, cures Rheumatism permanently. S. S. S. eliminates the uric acid because it is the greatest of all blood purifiers. It filters out every trace of the sour, inflammatory matter, cools the acid-heated blood, furnishes the material for multiplying the rich, nutritious corpuscles of the circulation, and by its fine tonic effects assists the system to rapidly overcome the effects of the disease. Special book on Rheumatism and medical advice free. S. S. S. is for sale at drug stores. *THE SWIFT SPECIFIC CO., ATLANTA, GA.*

LAWN MOWERS

We are headquarters for Pennsylvania Lawn Mowers. We also carry the "Whitman & Barnes" kind.

For the Garden—Rakes, Hoes, Spades, Shovels, Wheelbarrows, Sprinkling Cans.

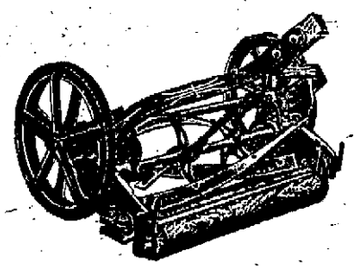

The H. Pfeiffer & Son Company
107-109 E. Columbia St.

SEE A
TOURIST
GO-CART DEMONSTRATED AT THE

INDIANA FURNITURE CO.
YOU WILL THEN HAVE NO OTHER.

$3.00 IS WORTH SAVING

We guarantee that you can save at least $3.00 on any loan of $25.00 or over, by borrowing your money of us. Have us prove this. We do not quote misleading rates or terms. You get full amount asked for. Nothing deducted.

We LOAN ON HOUSEHOLD GOODS, PIANOS, TEAMS, ETC., without removal. You use security and money both. One to twelve months' time, easy weekly, monthly or quarterly payments to suit your income. $5.00 to $200.00, city or country within 30 miles of Fort Wayne.

Big rebates if paid before due. Confidential, private, quick loans. Call at our office, write or 'phone.

NATIONAL LOAN COMPANY

407-8 SHOAFF BLDG. FORT WAYNE, IND. PHONE 2590.

BOWSER IN GRIEF.

Spring Feeling Brings on Tearful Thoughts.

THE JUG WAS ON THE STEPS.

Mrs. Bowser Peeped and Saw Samuel in the Act—The Cause Removed—A Change at Breakfast the Morning After.

By M. QUAD.

[Copyright, 1911, by Associated Literary Press.]

MR. BOWSER had come home in a cheerful state of mind, and nothing unusual had been noticed in his actions until an hour after dinner. Then he began to hitch around in a nervous way and finally said:

"Seems to me it's going to rain tonight."

"The stars were out half an hour ago," replied Mrs. Bowser.

"I think I'll go out and see."

He put on his hat and passed out and was gone ten minutes and returned to say:

"Yes, the stars are out, but I was sure it was going to rain."

He picked up the paper and read for a quarter of an hour. Then he began to hitch again.

"Are you sitting on a tack?" asked Mrs. Bowser, who had an eye on him.

"No, of course not. Do you take me for a fool?"

"But you seem nervous."

"Well, I am. I believe we are going to have a thunderstorm. You know I always have these nervous fits on when there's thunder in the air."

CAUGHT STAR GAZING.

"I never heard of it before."

"Oh, you didn't! Well, there's a good many things you never heard of before. If there's a thunderstorm coming up I want to know it."

He went down the hall and outdoors again, and it was ten minutes before he returned.

"I don't hear any thunder," observed Mrs. Bowser.

"There isn't any," he replied, "but the weather has a peculiar influence on me this evening."

The house settled down to peace and harmony again, but not for long. Of a sudden Mr. Bowser began to giggle like a schoolgirl and then cried out:

"By George, that's funny! Funniest thing I've read in ten years! Ha, ha, ha!"

"What is it?" was asked, and as Mrs. Bowser put the query she noticed that his face was growing red.

"Man in Boston was walking along, and another man asked him for a match—ha, ha, ha!"

"What else?"

"Nothing else. Man just walking along, and another man asked him for a match. Think of it, Mrs. Bowser! Man comes right up to another man in Boston and asks for a match!"

"The weather does seem to have a strange effect on you. You had better go out and see if there are any signs of a cyclone."

"I will, dear. I guess that's what's the matter. Yes; I guess there's a regular old cyclone coming."

What Mrs. Bowser Saw.

For the third time he passed out of the front door. Mrs. Bowser tiptoed to the parlor window, whence she could get a view of the front steps, and she saw him descend and pick up a jug and raise it to his lips and take a hearty swig. He had evidently left the jug out there when he came from the office. She was back in her chair when he returned, and she quietly asked:

"Well, does the weather look cyclonish?"

"It does and it doesn't," he answered. "Never saw such queer weather. We may be going to have an earthquake. Oh, well, if it comes, it will come."

It was to be noticed that Mr. Bowser's hilarity had departed. He picked up the paper again and turned it over and over, but laid it down with a long drawn sigh and pathetically said:

"Mrs. Bowser, I should commit suicide if you was killed in an earthquake—I surely should!"

"I guess there's no danger."

"I hope not. If an earthquake shook this house down and the roof hit you on the ear and spared me I'd be the lonesomest man in the world. I couldn't live. I'd be thinking of you all the time. I'd be thinking what a good woman you was."

"Hadn't you better lie down on the lounge awhile?" suggested Mrs. Bowser, who saw that the jug was getting in its work.

"No, darling. I've got to sit up and protect you. When we was married I swore to protect you, didn't I? Well, I shall do it to the last drop of my blood. If a tiger was in this room and he was about to spring on you"—

"Mr. Bowser, you generally take a spring tonic about this time of year."

Creeps of Sadness.

"Yesh. I must see about it. It always goes me good. Why is it that I feel so sad tonight? I'm thinking of graveyards and doctors all the time. Mrs. Bowser, I can't hardly look at you without crying."

She excused herself for a moment and ran downstairs and brought the jug into the basement. When she reached Mr. Bowser again he had the cat in his lap, and the tears were rolling down his cheeks.

"I was thinking of how often I have tried to murder her," he explained. "Poor old cat! She can't help being a cat, you know."

Mrs. Bowser thought the evening air might do Mr. Bowser good, and after a minute she said:

"I wish you would go out and see if there is any moon tonight."

"Moon? Moon? Mrs. Bowser, do you want 'er moon? If you do just say so and you shall have it."

"If there is a moon then we won't have a thunderstorm."

"I shee—I shee. Mrs. Bowser, you are a sharp woman—awful sharp. You know all about 'er moon, and I don't know a single thing. I'm no good. When I die I want you to put on my tombstone, 'Here Lays That Old Rip of a Bowser.' Yes, put that on and tell everybody I didn't know about 'er moon. What a sad world! How I should like to break down and cry!"

Mrs. Bowser got him down the hall and put his hat on and worked him outdoors and shut it after him. He stood for a minute to sniff the air and then carefully descended the steps and felt for the jug. It wasn't there.

Queries About the Jug.

"Do jugs have wings? Do jugs fly?" He straightened up. "No, of course not. Nobody ever heard of a jug walking away."

He stooped down again and felt all around on the stones, but there was no jug to further increase his sadness.

"Do jugs have wings? Do jugs fly? I left that jug right there, and now—and now"—

Mrs. Bowser came out on the steps and asked:

"What are you looking for, dear?"

"I—I lost a shent down here."

"Sure it was a cent?"

"It was either a shent or a dollar. Mrs. Bowser, does a shent walk away?"

"Oh, no."

"Does 'er dollar have wings?"

"No. You'd better come in now and go to bed."

"Yes, I guess so. No thunderstorm—no cyclone—no moon. Just thinking all 'er time about doctors and tombstones and our old cat. I wish I wasn't sad, but how can I help it? This is Mrs. Bowser, ain't it?"

"Surely."

"Then I'll do just as she says. Mrs. Bowser good woman—mighty good woman."

When Mr. Bowser came down to breakfast next morning the jug sat beside his chair. He recognized it at a glance, but asked:

"What's this?"

"The cook found it at the area gate. It may be a spring tonic for you." The jug was lifted and part of a glass of its contents poured out. It was pure water.

Mr. Bowser looked at Mrs. Bowser with hardened eyes and said:

"If our cook has got so that she has to keep a jug around you let her go. What can the neighbors think of us to see a jug sitting at the basement door!"

At Fountains & Elsewhere Ask for "HORLICK'S"
The Original and Genuine
MALTED MILK
The Food-drink for All Ages.
At restaurants, hotels, and fountains. Delicious, invigorating and sustaining. Keep it on your sideboard at home. Don't travel without it.
A quick lunch prepared in a minute. Take no imitation. Just say "HORLICK'S."
In No Combine or Trust

INFLAMED KIDNEYS

Medical writers declare it incurable after the sixth month whether albumenous or not.

The average man prefers to think of it as "kidney trouble" and lets it go but the census shows this appalling fact—out of 63,000 deaths from kidney troubles the last census year over nine-tenths of them (58,000) took the form called "Bright's Disease" although it is quite probable that nine-tenths of these up to the last moment thought of it as and called it "kidney trouble" when as a matter of fact the only possible hope laid through a specific for Bright's Disease.

There never was one until Fulton worked out his Renal emollient (Fulton's Renal Compound).

Since then inflammation of the kidneys whether albumenous or not or whether called "kidney trouble" or "Bright's Disease" or whether six months or six years old commonly yields. If you have had kidney trouble over six months no matter what you call it it is the only hope. Efficiency 87% where patients do not wait until bedridden although some of them recover. It can be had in Fort Wayne at the D. & N. Pharmacy, 624 Calhoun St.

We desire to hear from and advise with patients not noting the usual improvement by the third bottle. Literature mailed free. Write John J. Fulton Co., 645 Battery St., San Francisco, Cal.

DON'T TAKE MEDICINE
for indigestion, but come to us for the betterment of your teeth. You not only have the advantage of the very best of materials, but prices no higher than for inferior work.
Bridge Work, $5.00.
B. H. MOMMER, 814 Calhoun Street.

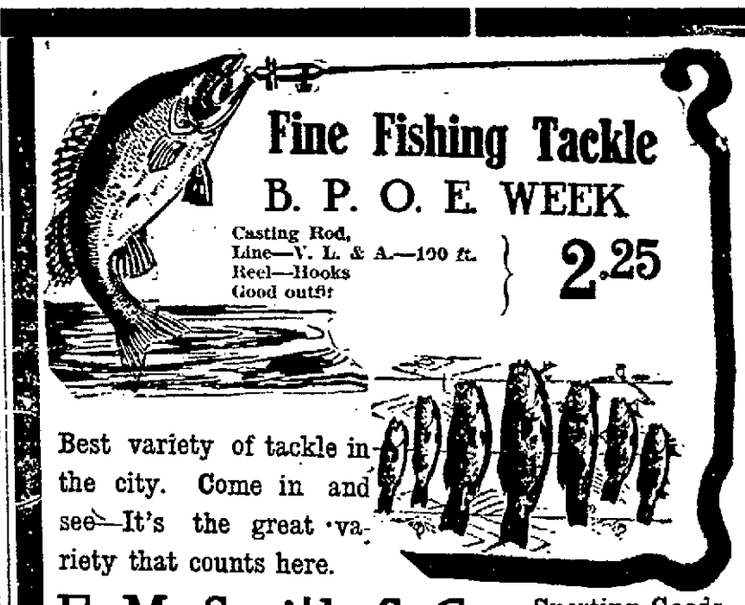

Fine Fishing Tackle
B. P. O. E. WEEK
Casting Rod, Line—V. L. & A.—100 ft. Reel—Hooks Good outfit 2.25

Best variety of tackle in the city. Come in and see—It's the great variety that counts here.

D&M TRADE MARK

Sporting Goods
Good Balls—Cheap.
Cheap Balls—Good.
We have a line of high-grade Athletic Supplies that will meet the purse of all.

F. M. Smith & Co. Sporting Goods. Hardware 612 Calhoun St.

The Columbia City Commercial says that the Pennsylvania company will place a watchman at the crossing at the Whitley county poor farm, commencing June 1, and that John Tripp, a former sectionman, will get the appointment. A new watch shanty has already been placed at the crossing. The Commercial says that this is the most dangerous crossing in Whitley county.

Just a little better, Gold Seal 5c Cigar. 24-4t

W. L. DOUGLAS
$3, $3.50 & $4 SHOES FOR MEN
$3.00 SHOES FOR WOMEN.

YOU are invited to visit W. L. Douglas shoe store and inspect the Spring and Summer Oxfords and high cut shoes. The greatest variety, all the latest novelties, including **Short Vamp Shoes** which make the foot look smaller; **High Heel Shoes for Young Men and Women,** as well as the more **Substantial Styles** which have made W. L. Douglas shoes a household word everywhere. Whatever your ideal of a shoe, you will find it in a W. L. Douglas store. W. L. Douglas **warrants** every pair of his shoes to hold their shape, fit better and wear longer for the money than any other make.

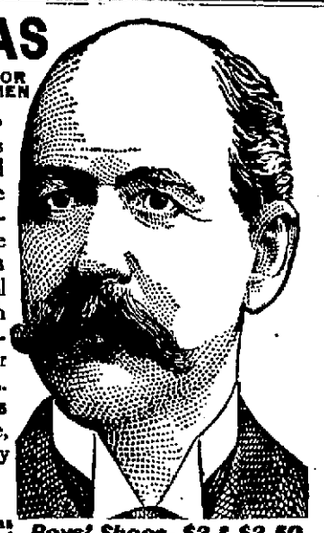

BEWARE OF SUBSTITUTES.
CAUTION The genuine have W. L. Douglas name and the retail price stamped on the bottom, which protects the wearer against high prices and inferior shoes.
Boys' Shoes, $2 & $2.50
The Best School and Dress Shoes for the Price in America.
If you cannot obtain W. L. Douglas shoes in your town, write for catalog. Shoes sent direct from factory to wearer, all charges prepaid. W. L. DOUGLAS, 152 Spark St., Brockton, Mass.
W. L. DOUGLAS SHOE CO., 818-820 Calhoun St.

Mark Twain

GERMAN AMERICAN NATIONAL BANK

Mark Twain was once asked: "Of all your books, which do you consider best?"

He promptly replied: "My Bank Book." And Mark's head was level.

Have a bank book, treat it well and it will prove a friend on whom you can rely.

A deposit of $1.00 will start a bank book in our Savings Department and it will earn interest at the rate of 4 per cent per annum.

erman-American National Bank

Robison Park opens Sunday, May 28. Don't forget Decoration Day. 23-5t

At Your Service

¶ Part of the electric lighting service which we offer our customers without extra cost is not generally known.

¶ Correct illumination is a science. It must be studied and mastered before the desired results can be obtained.

¶ We place expert illuminating engineering service at the command of every customer and prospective customer.

¶ Our object is not to install the most lamps. On the contrary, it is to give you lighting you deed with the fewest lamps, properly arranged.

Telephone 2696

Ft. Wayne & Northern Indiana Traction Co.

THE MARKETS

GRAIN AND PROVISIONS.

Chicago Market.

Chicago, Ill., May 26.—Unfavorable official reports regarding the crop outlook in France turned the wheat market in an upward direction today. Bullish feeling was reinforced by a prediction of lighter world shipments. Besides, heat and drought southwest continued in full effect. Heavy selling at the advance, however, led to a reaction. The opening was ¼c to ½c higher. July started at 89⅝c to 89⅞c, a gain of ⅛@¼c to ⅜@½c, fell back to 89⅝c, and recovered to 89½c.

Despite much realizing, the corn market showed considerable strength. Commission buying was general, the course being the bullish cash situation. July opened ⅛@¼c to ⅜@½c up at 53⅞c to 54c, receded to 53⅝c, and rallied to 53⅞@53⅞c.

Shorts covering pushed oats higher, but free sales gave the market a temporary set back. July started ¼c to ⅜c dearer, at 35⅞c to 36c, fell back to 35¼c, and then rose to 35½@35⅝c.

Provisions displayed a tendency to climb, because of a light run of hogs. First sales were 2½@5c to 10c above last nights level, with July delivery $15.00 for pork, $8.27½ for lard and $8.02½ for ribs.

Daily Movement of Produce.

Chicago, Ill., May 26.

Articles.	Receipts.	Shipm'ts.
Flour, bbls.	21,300	19,700
Wheat, bu.	223,300	15,700
Corn, bu.	475,200	338,600
Oats, bu.	493,200	250,100
Rye, bu.	3,000	1,000
Barley, bu.	34,500	10,000

Car Lot Receipts.

Chicago, Ill., May 26.—Wheat—Receipts today were 236 cars, with 169 of contract grade.

Corn—Receipts today were 445 cars, with 169 of contract grade.

Oats—Receipts today were 284 cars.

Total receipts of wheat at Chicago, Minneapolis, and Duluth today were 436 cars, compared with 259 cars last week and 208 cars the corresponding day a year ago.

New York Grain and Provisions.

New York, May 26.—Flour — Market steady, with a fair demand.

Wheat—Opening higher on the bullish French report, firm cables and predictions of lighter world's shipments this week, wheat later eased off under profit taking. July, 96¼@96⅝c; September, 95@95⅝c.

Beef—Market steady.
Pork—Market steady.
Lard—Market steady.
Raw Sugar—Market steady; Muscovado 89 test, $3.36; centrifugal 96 test, $3.85; molasses sugar 89 test, $3.11; refined sugar, market steady.
Petroleum—Market steady.
Coffee—Spot, market quiet.
Molasses—Market steady.
Hay—Market steady.

Toledo Grain Market.

Toledo, O., May 26.—Opening prices: Wheat—May, 91½c; July, 90¾c; September, 89½c.

LIVE STOCK.

East Buffalo Market.

East Buffalo, N. Y., May 26.—Hogs—Receipts today were 7,200 head; shipments today were 1,900 head, all to New York; official shipments to New York yesterday were 380 head; market closing active and all sold; heavy, $6.30@6.35; mixed and mediums, $6.40@6.45; yorkers, $6.45@6.50; pigs and light yorkers, $6.50; roughs, $5.30@5.50; stags, $4.25@5.00.

Sheep and Lambs—Receipts today were 10,400 head; market lower; top lambs, $7.75.

Cattle—Receipts today were 200 head; market slow.

Chicago Market.

Chicago, Ill., May 26.—Cattle—Receipts today were estimated at 1,000 head; market steady; beeves, $5.15@6.35; Texas steers, $4.60@5.55; western steers, $4.80@5.60; stockers and feeders, $3.90@5.75; cows and heifers, $2.40@5.75; calves, $5.25@7.75.

Hogs—Receipts today were estimated at 11,000 head; market 10c higher; light, $5.75@6.15; mixed, $5.75@6.10; heavy, $5.50@6.02½; roughs, $5.50@5.70; good to choice heavy, $5.70@6.02½; pigs, $5.60@6.05; bulk of sales, $5.90@6.05.

Sheep and Lambs—Receipts today were 10,000 head; market weak; native sheep, $3.50@4.90; western sheep, $3.75@5.70; yearlings, $4.75@5.55; native lambs, $4.75@6.85; western lambs, $5.75@7.10.

Indianapolis Markets.

Indianapolis, Ind., May 26. — Receipts today were: Hogs, 3,500 head; cattle, 1,350 head; sheep, 800 head.

Cattle—Good to choice shippers, $5.85@6.15; fair to medium, $4.75@5.25; common to light, $4.25@4.65; cows, good to choice, $4.35@5.35; common to best calves, $4.00@7.00.

Hogs—Best heavies, $6.05@6.10; medium and mixed, $6.05@6.15; good to choice lights, $6.15@6.20; common to good lights, $6.10@6.20; roughs, $5.25@5.65; bulk of sales, $6.05@6.15.

Sheep—Poor spring lambs, $5.75@6.25; common to medium, $3.50@4.00; culls to medium sheep, $2.50@3.25.

PRODUCE AND POULTRY.

Chicago Market.

Chicago, Ill., May 26.—Butter—Market firm; creameries, 17@22c; dairies, 15@19c.

Eggs—Market easy; receipts today were 12,470 cases; at mark, cases included, 12@12½c; firsts, 14c; prime firsts, 15c.

Cheese—Market steady; daisies, 11½c; twins, 10½c; young Americas, 11¼c; long horns, 11¼c.

Potatoes—Market unsettled; new, $1.10@1.20; choice to fancy, old, 40@42c; fair to good, old, 36@38c.

Poultry—Market steady; turkeys, alive, 12c; fowls, alive, 12c; dressed spring chickens, 22@26c.

Veal—Market steady; 50 to 60 lb. wts., 7@7½c; 60 to 85 lb. wts., 8@9c; 85 to 110 lb. wts., 9@10c.

New York Market.

New York, May 26.—Butter — Market strong; receipts today were 6,675 packages; creamery specials, 24@24½c; creamery extras, 23½c; creamery firsts, 21½@22½c; creamery seconds, 19½@21c; do thirds, 18@19c; state dairy finest, 21@22c; process, special, 17½c; factory, current make firsts, 16½c; do seconds, 15½@16c.

Cheese—Market steady; receipts, 1,851 boxes; state whole milk special, new, 10½c asked.

Eggs—Market irregular; receipts, 28,992 cases; fresh gathered extra firsts, 17@18c; fresh gathered dirties No. 1, 13½@14c; do No. 2, 12½@13c; fresh gathered dirties, poor to fair, 10@12c; fresh gathered checks, good to prime, 12c; do poor to fair, 6@10c.

Poultry—Alive, market steady; western spring chickens, 20c; fowls, 13½@14c; turkeys, 12c; dressed poultry, market dull; western broilers, 20@28c; fowls, 12½@15½c; turkeys, 13@16c.

OIL.

Toledo, O., May 26.—North Lima, 82c; South Lima and Indiana, 77c.

STOCKS AND BONDS.

The Day on Wall Street.

New York, May 26. — The pressure against United States Steel of the last two days appeared to have been relaxed in the early trading on the stock market today. Transactions in the stock were not large and prices were unchanged. Cessation of the selling movement had a bracing effect upon the market and prices were advanced moderately. General Electric gained 2 points, Canadian Pacific 1, Atchison and Westinghouse Electric ¾, Reading ⅝, Union Pacific and Amalgamated Copper ½. The resignation of President Diaz caused an advance in Mexican securities. National Railways of Mexico second preferred gained ¾.

Large buying orders were distributed in the standard railroad stocks and prices moved up smartly, with Atchison, Union Pacific, Reading and the Hill stocks the features. Gains in these and several of the active specialties ran from 1 to 1½ points.

The selling pressure which held stocks in check for several days, was relieved this morning and a decided improvement in the tone of the market resulted. Substantial advances were made in all classes of stocks, and bear traders, who had sold heavily, were forced to cover. A number of minor industrials, including the electric stocks, were especially strong. Atchison's favorable April report increased the demand for that issue. Buying of Union Pacific was stimulated by the announcement that the new $25,000,000 Harriman bond issue had been over subscribed. Prices held firm throughout the morning session, although the demand abated at the higher level. Bonds were firm.

The trend of prices was downward in the early afternoon, but the important stocks still retained a large proportion of their earlier advances.

NEW YORK STOCK MARKET.

[Furnished and Corrected Daily by E. W. Wagner & Co., Brokers, Rooms 5 and 7, North American Building.]

May 26.

Stocks.	Open.	High.	Low.	Close.
Amer. Smelter	79¼	80⅜	79¼	80⅜
Amal. Copper	66⅞	67½	66⅞	67¼
Atchison	112⅞	113⅜	112⅞	113⅜
Amer. Car Fdy.	53⅜	53⅜	53⅜	53⅜
A. B. S.	51	51½	51	51
Balti. & Ohio	106¼	106⅜	106⅛	106⅜
Canadian Pac	233⅝	234	233⅝	234
Erie	32½	32½	32½	32½
Goldfield Con	6⅛	6⅛	6⅛	6⅛
Great Northern	129	129⅝	129	129⅝
General Electric	160¼	160½	160¼	160½
Louisville & N.	148¾	148¾	148¾	148¾
Lehigh Valley	179	179	179	179
Missouri Pacific	50½	50⅛	50⅛	50⅛
M. K. T.	34	34	34	34
Northern Pac	128	128⅜	128	128⅜
Norfolk & West	107⅞	107⅞	107⅞	107⅞
Pennsylvania	122¼	122¾	122¼	122½
Reading	158⅜	159¼	158⅛	158⅞
Rock Island	32	32	32	32
St. Paul	123	123¼	122⅞	123
Southern Ry.	28⅝	29	28⅝	29
South. Ry. pfd.	67½	67⅛	67½	67½
Southern Pac	118¼	118¾	118⅛	118⅛
Union Pacific	183½	184	183	183
U. S. Steel	78	78⅜	78	78
U. S. Steel pfd.	119	119¼	119	119¼
Utah Copper	47⅝	48	47⅞	47⅞
Westinghouse	76	76	76	76
Western Union	81¼	81¼	80⅞	80⅞
Wabash pfd.	37¼	37¼	37¼	37¼

FORT WAYNE MARKETS

WHOLESALE PRICES.

Wheat—85c bu.
Corn—45@55c bu.
Oats—31@35c bu.
Barley—70c bu.

PRODUCE QUOTATIONS.

[Corrected Today by C. M. Wiener, of Wiener & Co.]

Eggs—Extras, 13½c doz; fresh gathered firsts, 13c doz.

Butter—Fancy Elgin creamery, tub, 21@22c lb; fancy Elgin 1-lb, prints, 23c lb; process butter, 21c lb; fresh country butter, 15@18c lb; packing stock butter, 12½@13c lb.

Potatoes — Home grown, 30@35c bu; Michigan potatoes, 48@50c bu.
Turkeys—10@12c lb.
Chickens—11@12c lb.
Ducks—8@10c lb.
Geese—6c lb.
Cheese—Cream, 16c lb; brick, 17c lb; Swiss, 20c lb.

RETAIL STREET MARKET.

Eggs—Fresh gathered extras, 15@17c doz.
Butter—Elgin creamery, 25c lb; country butter, 20@24c lb.
Honey—Fancy comb, 15@16c lb.
Potatoes—40@50c bu.
Apples—$2.50@3.00 bu.
Chickens—15@18c lb.
Cabbage—50@60c doz.

BUTTER, EGGS AND POULTRY.

[Quotations by Fort Wayne Produce Co.]

Butter—Fancy Elgin creamery, tub, 24c lb; fancy Elgin prints, 25c lb; process butter, 20c lb; country butter, 11@20c lb.
Eggs—Fresh gathered extras, 13½c doz; fresh gathered firsts, 13c doz.
Honey—Fancy comb, 12@14c lb.
Potatoes—40@50c bu.
Beans—$2.00@2.10 bu.
Chickens—12@12½c.
Onions—$2.35@2.50 bu.
Cheese—Cream, 16c lb; brick, 16c lb; Swiss, 20c lb; limburger, 17c lb; long horns, 17c lb.

GRAIN QUOTATIONS.

[C. Tresselt & Sons' Quotations.]

Winter wheat, straight	$4.00@4.40
Winter wheat, patents	$5.00@5.60
Spring wheat, patents	$5.00@5.60
Graham flour	$4.00@4.40
Rye flour	$4.20@4.60
Pumpernickle	$4.80@5.20
Bran, per ton	$24.00
Shorts, per ton	$26.00
Middlings, per ton	$26.00
Screenings, per bu, 60c; per ton	$22.00
Chopfeed, per ton	$30.00
Cracked corn, per cwt	$1.60
Cornmeal, fine, per cwt	$1.60
Cornmeal, coarse, per cwt	$1.40
Street bid on wheat, per bu	85c
Street bid on oats, per bu	33c
Street bid on rye, per bu	85c
Street bid on barley, per bu	70c
Street bid on corn, per bu	45c

HIDES, SEEDS, ETC.

[Quotations S. Bash & Co.]

Cured hides, 10½@11c lb; green hides, 8½c lb; cured calf hides, 15½@16c lb; green calf hides, 13½c lb; horsehides, $4.00; red cloverseed, $8.00@8.50 bu; timothy seed, $5.50 bu; wool, 17@18c lb.

[Quotations of Well Bros. & Co.]

Cured hides—10½@11c lb; No. 1 horsehides, $2.75@4.00; No. 1 green calf hides, 13½c lb; No. 1 green hides, 8½c lb; cured calf hides, 15c lb; No. 1 unwashed wool, 18c lb; tallow, 5¼@5½c lb; country mixed rags, 70c cwt; No. 1 rubber, 8¾c lb; cut arctics, 7c lb; light copper, 9c lb; heavy copper, 11c lb; heavy red brass, 10c lb; light brass, 6c lb; tinfoil, 30c lb.

CITY SCALES—RETAIL PRICES.

Hay—$16.00@21.00 ton.
Oats—32@35c bu.
Corn—54@57c bu.

LIVE STOCK MARKET.

[Corrected by H. L. Bell, of Fred Eckart Packing Company.]

Hogs—	
160 to 225 lbs.	$5.80
125 to 160 lbs.	5.25
225 to 300 lbs.	5.50
Cattle—	
Steers, good	$4.50@5.00
Heifers, good	4.50@5.00
Cows	3.00@3.75
Bulls	3.50@4.25
Veal calves	5.00@6.00
Sheep and Lambs—	
Sheep	$2.50@3.00
Lambs	4.00@5.00

Did you see our great straw hat display? Think of it; more straw sailors than you can find in any other three stores in the city.
PATTERSON-FLETCHER CO.

Good Lawn Mowers, $2.48. Freiburger Hardware Co., 1914 Calhoun St.

We are selling a white plaited shirt with turn back cuffs for $1. This shirt sells for $1.25 in any other store.
PATTERSON-FLETCHER CO.

Cook with gas and you won't miss the parade. Indiana Lighting Co.

We will show you more straw sailors than you can find in any other three stores in Fort Wayne.
PATTERSON-FLETCHER CO.

Bargains in Refrigerators, Porch Furniture, Porch Curtains, Lawn Swings, Cottage Rugs, Mattings and other summer goods, at Foster's.

"Clothcraft" Pure Worsted Suits for young men, with two-button long cut coats and full peg trousers, at $12, that we will guarantee to be $3 under any other store in the state.
PATTERSON-FLETCHER CO.

Patterson-Fletcher Co. sells "Carter" and Carhartt overalls at 75c.

Try Sentinel Want Ads.

Everybody's Column

Little Ads. for Thoughtful Buyers from the Daily Marts of Trade.

CHAP CHASERS.

For Cold Creams, Greaseless Creams and Lotions call at Jordan's Drug Store, 626 Harrison St.

PRESCRIPTION PHARMACISTS.

If you're down town waiting for a car, or shopping and feel tired or worn out, try one of our surpassing sodas. Bradley Brothers, 627 Calhoun St.

SECONDHAND FURNITURE.

I am paying the highest cash prices for Furniture and Stoves, at 1213 Calhoun St. Phone 2231. L. TOMKINSON. 3-3-tf

DETECTIVE.

RYAN DETECTIVE and INFORMATION BUREAU; confidential, reliable, reasonable. 611 People's Trust Bldg. Telephones—Office 2524; residence, 6777.

TRI-STATE DETECTIVE AGENCY.

Office—Rooms 35-37 Pixley-Long Building Phone 1836.

We will conduct confidentially any important investigation you may have. Rates reasonable. 4-27-tf

STORE FIXTURES.

FOR SALE—New Counters, Cash Registers, Flat and Roll Top Desks, Refrigerators, Show Cases, Safes, Scales and Hand Trucks. G. F. Bursley & Co. 6-24-tf

PLUMBING.

X Telephone "MARTIN'S PLUMBING SHOP" for a Plumber. Twenty years at the business. Phone 6379. Hanna and Buchanan Streets. X

SEWING MACHINES.

H. C. HITZEMANN SEWING MACHINE COMPANY.

No. 8 Arcade. Phones, 2480-6880.

Dealers in Domestic and White Sewing Machines, Needles, Oils, Parts and Supplies for any Sewing Machine. Bicycles and Sundries.

REPAIRING A SPECIALTY

BICYCLES! BICYCLES!

FOR SALE—Everything in the bicycle line. New and rebuilt high-grade bicycles, $5.00 to $40.00. Bicycle tires, $1.50, $2.00, $2.50, $3.00, $3.50. Baby buggies retired. Bicycle repairing. E. J. WILKINSON, 617 Clinton St. Phone 2450. 3-25-3m

SECOND HAND GOODS.

HIGHEST PRICES paid for second-hand furniture and junk. Trunks delivered to all parts of city. Moving and storage a specialty. 1406 Calhoun. Phone 1444. Albert Leslie. 5-8-tf

STORAGE.

STORAGE—Pettit's Storage Warehouse; fireproof. Household goods stored. Strong, clean, safe. 414 East Columbia St. Phone 1108. 6-8-1yr

GOVERNMENT POSITIONS—Special examination next month for stenographers and typewriters (male and female); join class and qualify. Fort Wayne Civil Service School, 403 Bass Blk. 5-17-tf

SENTINEL WANT ADDS ALWAYS GET RESULTS.

Try Sentinel Want Ads.

Interurban Time Tables.

THE TOLEDO & CHICAGO INTERURBAN RAILWAY CO.

James D. Mortimer, Receiver.

OFFICIAL TIME TABLE
In Effect April 30, 1911.

Trains leave Fort Wayne daily for Huntertown, Garrett, Auburn, Waterloo, Avilla and Kendallville *6:04, †7:04, †8:04, *9:04, †3:04, †4:04, *5:04, *6:04, †7:04, †8:04, *9:04, *10:04, †11:04 p. m.

*Through trains to Kendallville.
†Through trains to Waterloo.

All trains connect at Garrett for points beyond.

Best route from Fort Wayne to Goshen, Elkhart, Mishawaka, South Bend, Michigan City, Chicago, Toledo, Cleveland and New York; to Kendallville and the L. S. & M. S. Railroad to destination.

For information concerning rates, etc., consult nearest agent, or address:
G. M. PATTERSON,
Traffic Manager, Kendallville, Indiana.

Ft. Wayne & Northern Indiana Traction Company.

Effective May 10, 1911.

Fort Wayne to Huntington, Wabash, Peru, Logansport, Delphi, Lafayette, Indianapolis and all intermediate stations.

Trains leave Fort Wayne: 6:00 a. m., †7:10 a. m., 8:00 a. m., *9:10 a. m., 10:00 a. m., 12:00 m., *1:10 p. m., 2:00 p. m., †3:30 p. m., 4:30 p. m., *5:30 p. m., 6:00 p. m., 7:30 p. m., 9:00 p. m. train runs only as far as Logansport; 11:20 p. m. train runs only as far as Huntington.

Trains not marked are locals to Lafayette.

†Limited trains to Lafayette.

Limited train 1:10 p. m. makes direct connection at Peru with Limited train for Lafayette.

*Limited trains to Indianapolis.

Limited train 7:10 a. m. makes direct connection at Peru with Limited train for Indianapolis.

Fort Wayne to Bluffton, Montpelier, Hartford City, Muncie Anderson, Indianapolis and all intermediate stations.

Limited trains leave Fort Wayne at 8:05 a. m., 8:05 a. m., 10:05 a. m., 2:05 p. m., 4:05 p. m., 6:05 p. m., 8:05 p. m., 10:05 p. m. train runs only as far as Muncie.

Local trains leave Fort Wayne at 7:05 a. m., 9:05 a. m., 11:05 a. m., 1:05 p. m., 3:05 p. m., 5:05 p. m., 7:05 p. m., 11:05 p. m. train runs only as far as Bluffton. All local trains run only as far as Muncie.

For further information call Home phone 219; Bell phone 228.

Wabash Valley Route.

Railroad Time Tables.

PENNSYLVANIA COMPANY.

In Effect November 27, 1910.

Eastbound.

No. 6	5:05	A.M.
No. 18	7:00	A.M.
No. 36	12:10	P.M.
No. 16	12:03	P.M.
No. 22	2:05	P.M.
No. 28	5:27	P.M.
No. 8	7:45	P.M.
No. 2	9:10	P.M.
No. 38	10:46	P.M.
No. 24	11:55	P.M.

Westbound.

No. 25	3:25	A.M.
No. 15	4:00	A.M.
No. 5	4:55	A.M.
No. 29	5:56	A.M.
No. 37	7:00	A.M.
No. 39	11:20	A.M.
No. 23	10:15	A.M.
No. 21	11:25	A.M.
No. 19	4:20	P.M.
No. 11	8:25	P.M.
No. 9	4:10	P.M.

NICKEL PLATE.

Departing time of trains from Ft. Wayne:

East Bound.

No. 6	2:25	A.M.
No. 2	3:10	P.M.
No. 4	8:05	P.M.
No. 20 (Local Freight)	7:35	A.M.

West Bound.

No. 5	2:20	A.M.
No. 1	12:20	A.M.
No. 3	4:42	P.M.
No. 31 Local Freight)	7:04	A.M.

C. H. & D. RAILWAY.

From Wabash Station.

Depart.	Arrive.
No. 601.. 3:00 P.M.	No. 604..10:10 A.M.
No. 684.. 6.45 A.M.	No. 684.. 2:00 P.M.

Daily except Sunday.
Trains 601 and 604 passenger.
Trains 684 and 685 local freights.

WANTED.

MALE HELP.

WANTED—Shovelers at Vesey's green houses, 2602 Thompson Ave.

WANTED—Porter at Western Woolen Mills. 921 Calhoun St.

WANTED—Boys, 15 years of age. Al Hazzard, 209 East Main St. 5-24-tf

WANTED—Pointer and lapper man and coiler man. Apply Vail Cooperage Co. 24-3t

WANTED—4 laboring men; good wages; out of town work. Apply at once. Red Line Licensed Employment Agency.

WANTED—Three single men for farm work. Two men for restaurant work. Apply Red Line Licensed Employment Agency, 709 Court St.

WANTED—Five salesmen for out of city on good selling religious work just out. Protestants only. Call 616 Shoaff Bldg., Saturday. 25-2t

STEADY WORK FOR RELIABLE MAN

With experience in care of grounds and shrubs; give reference, ability and character. 2306 Fairfield Ave. 25-2t

FEMALE HELP.

WANTED—Girls at the Fort Wayne Electric works on Broadway. 25-2t

WANTED—Girls 15 years of age, to strip tobacco. Al Hazzard, 209 East Main St. 5-24-tf

WANTED—Lady for laundry work. Write for particulars. Ed Ditton, R. R. 2, Syracuse, Ind. 26-3t

WANTED—Experienced operators to work on Waists, steady work to capable sewers. Foster Waist factory. 5-15-tf

WANTED—A good girl for general house work, to take to Leland, Mich., cottage for summer. Will pay railroad fare. Inquire any evening. Miss Marjorie Hanna, 1020 West Wayne St. Phone 819. 25-3t

MISCELLANEOUS.

WANTED—Day's work. Call at 1014 Wells St. 24-6t

WANTED—By experienced dressmakers, all kinds of sewing. Phone 2541-blue. 322 Baker St. 24-3t

WANTED—To rent house; south side preferred; by tenant with best of reference. Address Box 5, care Sentinel. 5-18-tf

WANTED—Board and rooms for four, near city limits or interurban stops, for summer. Address Box 5, care Sentinel. 5-25-tf

WANTED—Ladies wanting switches, puffs, curls, etc., made from combings. Also furnish hair. Mrs. Florence Laboe, 714 Van Buren, between Main and Berry. 3-23-tf

WANTED—Have you any newspapers or magazines that you will donate to THE AMERICAN BOY SCOUTS, to assist in uniforming the boys of this city? We will call for them if you will send us your address. THE AMERICAN BOY SCOUT, EDWIN T. JACKSON, Scout Master. Headquarters 802 West DeWald St. Phone 5595. 10-10-tf

FOR RENT.

ROOMS.

FOR RENT—Three rooms upper floor. Call at 524 Montgomery St. 26-2t

FOR RENT—Nicely furnished room; lights, bath and use of telephone. 1408 East Lewis St. 25-3t

FOR RENT—Furnished room for two gentlemen, with or without board. 328 East Jefferson St. 26-2t

FOR RENT—Small building furnished for light housekeeping; gas for cooking. 115 West Washington. 5-23-tf

FOR RENT—Two unfurnished rooms in modern house in west side; man and wife preferred. Phone 1852. 24-3t

FOR RENT—Two large furnished rooms for light housekeeping; also use of telephone. By east yards. Rent $8.00 a month. Call phone 2924-blue. 5-25-tf

FOR RENT—We have a number of elegantly furnished rooms, with all modern conveniences, to rent at $3.00 to $5.00 per week; all close in; west; gentlemen only. Inquire 1221 Calhoun St. Phone 535. 5-15-tf

FLATS.

FOR RENT—Seven-room modern flat. No. 232 West Jefferson St. Phone 1139. 5-13-tf

FOR RENT—First floor flat in White Apartments. Telephone 2681-red. 25-3t

FOR RENT—A 6-room upper flat, all modern improvements. Inquire of F. M. Smith & Co. 3-8-tf

HOUSES.

FOR RENT—Two new, modern houses. Inquire Leikauf Packing Co. 5-26-tf

FOR RENT—824 Huestis Ave., eight rooms; modern. Inquire telephone 6461-blue. 26-3t

FOR RENT—Dwelling 1221 West Berry St., modern. Schrader & Wilson, Main and Court Sts., first floor. 2-1-tf

FOR RENT—Seven-room house, on West Superior St. Inquire at Perfection Biscuit Co., or 917 West Washington. 5-24-tf

FOR RENT—During summer, a furnished 5-room, all modern house; no one with children need apply. Call phone 6290-green.

FOR RENT—A building, central location with large yard and railroad facilities; suitable for factory; $25 per month. Phone 0379. 5-12-eod-tf

FOR RENT—House at 1102 West Berry St.; two baths; may be occupied by two families. Swayne & Swayne, 111 West Main. Phone 2403. 5-5-tf

FOR RENT—New 7-room house, all modern; hot water heat; Williams Grove, 312 West Suttenfield St. Inquire of G. C. Brinsley, 2428 South Harrison. 5-3-tf

FOR RENT—The Romy Homestead on Spy Run Ave.; 12-room house, modern, complete with automobile garage and barn; lot 150x200. Mrs. C. A. Romy, phone 2593. 5-15-tf

FOR RENT—We keep a rent list and are also prepared to sell you a home for a small payment cash, balance like rent. 1-16-tf W. E. DOUD, 3rd Floor Shoaff Bldg.

FOR RENT—Furnished house. Beautiful 7-room completely furnished house for rent; all modern improvements, gas, electric lights, furnace, hot and cold water, bath, etc. Furnished beautiful. Located in quiet neighborhood with beautiful surroundings. Will rent very reasonable. Ready for occupancy June 7th. Address Box 100, Sentinel. 25-2t

NEW TIME CARD WABASH RAILROAD

In Effect January 1, 1911.
All Trains Daily.

Trains Going East.			Trains Going West.		
No. 2	5:35	A.M.	No. 9	5:18	A.M.
No. 12	5:30	A.M.	No. 1	11:46	A.M.
No. 28	9:47	A.M.	No. 6	5:20	P.M.
No. 18	11:50	A.M.	No. 3	9:30	P.M.
No. 6	4:05	P.M.	No. 21arr.	10:40	A.M.
No. 4	4:51	P.M.	No. 11arr.	11:20	A.M.
No. 14	5:05	P.M.	No. 13arr.	9:00	P.M.

Trains 11, 13 and 21 do not go west of Fort Wayne.

Eastward Service—Trains 2, 4, 28 and 6 via Butler road. Trains 18, 12 and 14 via old road.

Westward Service—Trains 1, 3, 9 and 11 via Butler road. Trains 5, 12 and 21 via old road.

LAKE ERIE & WESTERN—BIG 4 ROUTE.

Southward Trains.

No. 29—Indianapolis Express	7:15	A.M.
No. 27—Cincin. Mail and Ex.	11:15	A.M.
No. 25—Express	3:00	P.M.
No. 42—Sunday Special	6:00	P.M.

Northward Trains.

No. 42—Express, Daily	Ar. 11:08	A.M.
No. 28—Express	Ar. 3:45	P.M.
No. 26—Mail and Ex.	Ar. 10:25	P.M.

FOR SALE.

REAL ESTATE.

FOR SALE—Five-room house at 909 E. Washington St.; good condition; no agents. Phone 2038-blue. 5-20-tf

FOR SALE—A 6-room house in 2800 block Gay St. $2,490.
W. E. DOUD.
1-16-tf 3rd Floor Shoaff Bldg.

FOR SALE—A fully modern 6-room house on South Harrison St. Price $2,900. 1-16-tf W. E. DOUD.

FOR SALE—A 6-room house, close in, on St. Mary's Ave. Only $1,100. 1-16-tf W. E. DOUD.

FOR SALE—A desirable 5-room house, near DeWald and Fox Ave.; full lot. A bargain, $2,800. 1-16-tf W. E. DOUD.

FOR SALE—Fine large lake front lot, Wawasee lake. Will sell below par, as need the money. Inquire 2103 Koch St. 20-6t

FOR SALE—House and lot, 5 rooms, furnace, hard and soft water, electric lights and gas. Price $2,250. Inquire at 1411 Grant Ave. 5-24-1m

FOR SALE—A modern home, 6 rooms, in Forest Park, $2,500; $1,000 cash, balance on easy payments. Will sell furnished at a bargain. Wm. Swayne, 111 West Main. Phone 2403; residence 2756-red. 5-17-tf

FOR SALE—We offer three houses on East Creighton Ave. Full lots with sewers and water. $1,300 each; payment plan. 1-16-tf W. E. DOUD.

FOR SALE—Residence 525 Home Ave.; eleven rooms, nine closets, fully modern. Also 824 Huestis Ave., 8 rooms, modern. Inquire telephone 6461-blue. 26-3t

FOR SALE—Beautiful new all-modern 7-room house, just south of Lutheran hospital; cash or payment plan; sidewalks paid; owner leaving city. Call at 529 Kinnaird Ave. 5-22-tf

FOR SALE—Five lots in Ormiston Heir's addition, and three one square southwest of Organ Factory. All marked with large sign on them. Dr. Niswonger, 128 West Main St., City. A bargain. Call soon. 23-13t

FOR SALE—Bargains in real estate; 80 acres, buildings, $9,200. 188 acres corn land, good buildings, $135 acre. 170 acres grain and stock farm, $12,750. Bargain real estate man. Vernon Grimm, Bingen, Ind. May 23-25-27

FOR SALE—House and lot at 2826 Hoagland Ave.; lot 62x174; house has all modern improvements. Location is good; property in vicinity rapidly increasing in value. Price is a bargain. For further particulars, address C., care Sentinel. 5-20-tf

FOR SALE—A beautiful 9-room house in the 300 square West Creighton Ave., the most desirable neighborhood in Fort Wayne, with hall, child's playroom and modern conveniences; house finished in hard wood, and everything in first-class condition. Plenty of room for garage in rear. Price $4,200. For particulars, address Box 2, care Sentinel; no agents. 24-3t

FOR SALE—158 acre farm, 7½ miles from Fort Wayne, well improved; price, $69 per acre. Will consider city property as part payment. Three modern houses, close to court house. Five modern houses, south side, four in east end, 5 in Nebraska, three good bargains on north side; price $1,000 and up. Come and see us for bargains. Klomp & Bieber, 118 East Main St. Phone 2974. 5-8-1m

FOR SALE.

Several new houses on payments same as rent; small payment down.

Good lots on Third and Fourth Sts. Small payment down. I will advance you money to build.
H. GOLDSTINE,
10 Bank Blk. Phone 2460. tf

ATTENTION STREET CAR EMPLOYES

FOR SALE—Choice lot on Lawton Place, within two blocks of new street car barns, and 12 minutes walk to court house. Cheap if sold at once. Telephone No. 3179. 5-3-tf

POULTRY AND EGGS.

FOR SALE—Eggs for hatching from best strain of White Wyandotte and Rose Comb Rhode Island Red stock. Irvi Koons, 3111 Thompson Ave. Th. Sat. 3-23-3m

FOR SALE—Eggs from Buff Orpingtons; color superb, type correct, exceptionally large, fine layers and sure to get prize winners. Price right. 311 West Pontiac St. Phone 7122. Verl Wise. 4-27-1m

MISCELLANEOUS.

FOR SALE—Good one-horse wagon and harness. 1225 Barthold St. 25-6t

FOR SALE—Nice folding bed, with mirror. Bargain. 624 East Washington St. 25-2t

FOR SALE—Mantle folding bed; first-class condition. Address 603 Home Ave. Phone 6145. 25-3t

FOR SALE—Fine Durham cow, milking between 3½ and 4 gallons. Price $60.00. 1115 Nuttman Ave. 25-3t

FOR SALE—Four cylinder runabout, in perfect order. Reason for selling, too small. 1415 Stophlet St. 5-23-tf

FOR SALE—Grocery, good location, cheap rent, will invoice about $1,000. Address Box 10, care Sentinel. 22-6t

FOR SALE—Electric coupe; good condition; bargain price. Telephone 2537 or 2771. 5-2-tf

FOR SALE—New Axminster 9x12 rugs bought at auction, $18.00. L. J. Libbing & Co., 205 East Main. 5-8-tf

FOR SALE—New tight board fence; also picket fence in good condition. Inquire at 1133 West Jefferson St. Phone 3179. 5-24-tf

FOR SALE—Fine violin; a true copy of Joseph Guaruerius'. Made in Fort Wayne. Price $1,000.00. Inquire 1214 Webster St. 26-2t

FOR SALE—Peninsular steel range in excellent condition. Cash only. Call telephone 2502-black, or range can be seen at 1115 Crescent Ave. 25-3t

FOR SALE—My new mahogany player piano; cost $750; will sell at a big sacrifice for cash; leaving city reason for selling. Address W. H., care Sentinel. 4-29-tf

FOR SALE—Young driving horse, 6 years old; weight about 800 or 900; also single buggy and harness and light wagon. Phone 2284-black, or call at 2204 Wells St. after 6 p. m. 5-22-eod-6t

FOR SALE—We represent City and Suburban Realty Co., high-class builders. We will build on your lot or furnish one for you. Call at office for Book of Views. W. E. DOUD, 1-16-tf 3rd Floor Shoaff Bldg.

LOST AND FOUND.

LOST—Ladies' black silk umbrella, either at corner of Clinton and E. Lewis St. or on East Lewis St. car. Finder call phone 2168. Reward.

GRAND RAPIDS & INDIANA RAILWAY

North Bound.

2:30 A.M. Daily.......Northland Limited
8:50 A.M. Daily.......*To Grand Rapids
4:15 P.M. Daily.......Except Sunday
*Except Sunday north of Grand Rapids.

South Bound.

12:01 A.M.......Daily
6:25 A.M.......Except Sunday
12:15 P.M.......Except Sunday
7:20 P.M.......Sunday Only

LAKE SHORE & MICHIGAN SOUTHERN RAILWAY.

Trains South.

No. 456—Express	Ar. 10:35	A.M.
No. 410—Express	Ar. 3:45	P.M.
No. 414—Ex. and Mail	Ar. 8:50	P.M.
No. 412—Sunday only	Ar. 7:15	P.M.
No. 452—Sunday only	Ar. 10:50	A.M.
No. 418—Sunday only	Ar. 10:55	P.M.

Trains North.

No. 411—	7:55	A.M.
No. 461—Jackson, Daily	6:30	A.M.
No. 457—Express	11:30	A.M.
No. 459—Express	4:45	P.M.

FOR SALE. REAL ESTATE.

THE WILDWOOD BUILDERS

A new and completely modern house, with furnace and soft water bath, on paved street; fruit trees; $3,000.

Three houses on St. Joe boulevard, with beautiful view across the river; they are completely modern; $3,200 and $3,400.

OFFICE COR. WILDWOOD and INDIANA
TEL. 6533
GUY J. GILBERT
Sales Manager

SHAWNEE VILLAGE is a groupe of 32 lots through which we are building a park and drives. The lots are already being sold and some of the houses begun, and the village will be one of Fort Wayne's loveliest spots in natural advantages, affording fine opportunity for house grouping and landscaping. Only our own designs will be built in this place.

Trade a Specialty

FOR TRADE. Home on East Berry will exchange for improved 5 to 10 acre tract in the suburbs.

Will exchange a fine modern brick home, 6 blocks from the court house for a farm. This farm must be well located with good improvement and good soil. Will pay $30,000.00 for the right place. Price of city residence $20,000.

If you have a small home that you wish to trade for a larger one or city property that you wish to trade for a farm, SEE US.

You can live for less money in the country than it is possible for you to live in the city. Moral: Buy a garden tract or chicken ranch of this agency and do it now.

Another trade will be considered by us for an $8,000 Fort Wayne residence in exchange for 160 acres with fine buildings and tenant house, located west of Monroeville, on stone road and 13¼ miles from Fort Wayne. This farm is in a beautifully improved district and the man that buys it should make a big profit.

WE, MONROE W. FITCH & SONS, NOT ONLY SELL THE EARTH, BUT INSURE EVERYTHING ON IT. Remember, we have six men in our realty department and three machines to show our goods, thus we will gladly put our time and money against your time if you really intend buying.

OPPOSITE POSTOFFICE. BOTH PHONES.

A Few Bargains in Real Estate

9-room highly modern home, South Calhoun St.	$4,800
7-room modern home, East DeWald St.	3,500
8-room modern house, Nelson St.	2,600
6-room house, West Williams St.	2,100
5-room cottage, West Williams St.	1,500
9-room house, Smith St.	2,500
Two 5-room houses, Brackenridge St.	2,250
Two factory sites on Wabash railroad, cheap. Choice lots in Schele Homestead addition. Any of above properties may be had on the payment plan.	
Business block on Calhoun St.	15,000
Business block on Main St.	10,000
Business block on Harrison St.	12,500
Business block on Maumee Ave.	5,000

Peoples Realty and Investment Co.
Rooms 204-205-206 Peoples Trust and Savings Company Bldg., Phone 339. Fort Wayne, Indiana.

McKinnie Realty Co.

Corner lot on Superior St., fine manufacturing site.

4-acre patch, good house and barn, on interurban stop, 5 miles from town.

8-acre patch, good 5-room house and 2 small barns, good orchard and good soil, on interurban stop and good gravel roads, 5¼ miles from town.

140-acre farm, two sets of buildings, 7 miles from Fort Wayne, fine soil, well fenced and well tiled.

40-acre farm, good buildings, fine orchard, well tiled, fine garden patch, and priced to sell quickly. A Bargain. Call and see our large list of farms and city property.

We also have many pieces for trade, both farms and city property.

806 Harrison Street.
Phone 666.

United Realty Co.

304 Bank Block. Phone 2120.

Lakeside, close in—Modern 7 rooms; pavement paid; leaving city; $3,300.

Washington St., near Hanna — Good 6 rooms, lights, waters; $2,100.

Hanna St.—Nearly new 7 rooms; modern, easy payments; $3,000.

Seven Rooms—DeWald, near Calhoun; $2,500.

Bloomingdale—Seven rooms, modern, except heat; close in; $2,600.

L O T S — Oliver, near Pontiac; $600. Columbia Ave.—Near Morton; $550. Crescent, Edgewater, Rivermet, Kinnaird, Organ, Beaver, Home, corner Wildwood and Fairfield Aves.; also Wells, Sherman, High, Calhoun and E. Pontiac Sts.

INVESTMENT

FOR SALE—Stores and flats nearly new. Price, $11,000; renting for $1,200. Beats 4 per cent. in banks and Trust companies. For particulars see Isaac d'Isay, Bass Blk. Phone 2081.

SPECIAL
Rome City Cottages

For a few days only, we have five cottages at Rome City furnished, complete, all but one have boats. The price is from $550 to $1,100. For full description and terms, see

Turnbull & Hardendorf,
301 Shoaff Bldg.
Phone, 3148. Res. Phone, 6520-Green.

FOR SALE

9-room dwelling, all modern, steam heat, hardwood floors, West Wayne St.; $8,500.

6-room dwelling on Stophlet St.; $2,100.

6-room dwelling, near Electric works, $2,100.

7-room dwelling, large lot, on Hanna St.; $2,600.

5-room dwelling, electric lights and bath, Force St.; $1,900.

7-room modern dwelling, near Reservoir park; $3,300.

LENNART & ORTLIEB,
Second Floor. 819 CALHOUN ST.

To the Advertiser!

One paper in the home is worth a dozen on the highway. The Sentinel is a home paper.

FOR SALE REAL ESTATE.

For Sale Real Estate

Beautiful 6-room cottage on the south side; electric light, both kinds of water, bath; $2,400.

Modern 9-room residence, 700 block Madison St.

Five-room cottage, only four squares from court house; paved street; $1,500.

Fine 7-room house, Bloomingdale, near High St.; electric lights, both kinds of water; $2,100.

40 acres, St. Joe township; good buildings, large orchard; black loam soil; $3,800.

Nine-room modern house facing Reservoir park; lot 50x150; large barn; $4,500.

Strictly modern 6-room house, west end, $2,850.

Fine 6-room house, Columbia Ave., [illegible] side; $2,100.00.

71 acres, Jefferson township, near Besancon, and interurban stop. Beautiful buildings, large orchard; $145 per acre.

40 acres, Adams township, near Lutheran church and school, with fine buildings; $4,500.

105 acres, near Wallen, with good buildings; $70 per acre.

K. VORNDRAN

GENERAL FIRE INSURANCE.
Rooms 3-4 (2d Floor) Pixley-Long Block.
Open Saturday Evenings.
Phones—Office, 440. Residence, 6070.

FOR EXCHANGE

A 10-acre tract of fine soil along Maysville road close to city limits; has fine young orchard. Will exchange for six or seven-room city property.

A large residence on East Berry St.; modern in every respect. Will exchange for suburban home.

Good 6-room house on two large lots in northern part of city. Fine poultry house and barn, and lots of fruit. Will exchange for property close to Bowser's.

PEDDICORD & SIGRIST,
Phone 357. 611-12 Shoaff Bldg.

Real Estate

Four-room cottage, well and cistern, near High St., $1,000.

7-room house, Zollars Ave. $2,000.00.

5-room house; lights and both waters; South Calhoun St. Price $2,100.00.

8-room house, near new Catholic church, east end, almost new; $500 cash; balance monthly; $1,700.

Lot on John St., $600.

Office Open Wednesday and Saturday Evenings.

Bobilya & Young
Phone 3151. Room 19 Bank Blk.
Residence Phone, 6518-Black.

K. J. BAUER & CO.
REAL ESTATE AND INSURANCE.

Modern 6-room house on Brackenridge St.

We will give you a bargain in a modern 7-room house on Wildwood Ave.

Practically new modern home, Masterson Ave.

We have a large list containing many bargains. Before buying call at 717 Clinton St. Office Open Evenings.

Excursion to Texas
June 6, 1911—Low Rates
HADSELL—Elektron Bldg.

The Mutual Life of New York
ALAN G. O'ROURKE,
Phone 222. Res. 892.
404-5-6 Bass Block.
District Agent.

CHANGED
THE NAME DANDRO
TO DOME DANDRO

As a Scalp and Hair Tonic. Registered at Washington, D. C., May 2, 1911. Manufactured at Fort Wayne, Ind., by Dr. Niswonger, 128 W. Main St. This is without any doubt the best hair grower and hair tonic ever prepared by any one.

CASTORIA
For Infants and Children.
The Kind You Have Always Bought
Bears the Signature of Chas. H. Fletcher

Cherry Trees

Another shipment Early Richmond and Montmorency, 5c each, fine condition.

Celery, Tomato and Cabbage Plants, 5c dozen or 25c per hundred.

Cauliflower, Egg and Pepper Plants, 10c dozen, 60c per hundred.

Fancy Branching Asters, long stems, all colors, 10c dozen.

A few Bridal Wreath and other shrubs, half price.

Peonies, 3 years old, 20c each; will bloom at once.

S. BASH & CO.

Queen City Transfer Company

Baggage called for and delivered to all parts of the city.

Office 116-118 WEST MAIN.

Phones—Home, 3047 and 2408. Bell, 148.

CITY BREVITIES.

D. G. Fetters, a private stationed at the Lima, O., recruiting station, who re-enlisted in the army at the local recruiting station last winter, is spending a furlough in Fort Wayne.

Sergeant Krull, who opened up the marine recruiting office in this city the latter part of May, has been transferred to League Island navy yards at Philadelphia, and left for there this afternoon. He is succeeded by Sergeant Earl T. Marvin, who has been in charge of the marine recruiting office at Springfield, Ill., and who arrived this morning to take up hi snew duties.

Leave a Lincoln Life Policy. Be a live dead one.

Cook with gas and you won't miss the parade. Indiana Lighting Co.

For the best values in boys' clothing see PATTERSON-FLETCHER CO.

Temple vaudeville begins after the parade tonight.

All sizes of our famous Boys' Hose will be sold this spring at 10c. PATTERSON-FLETCHER CO.

I have high-class investments in Local Bonds and Local Stocks. C. F. Pfeiffer, Shoaff Bldg.

The Boston Store

Just received 200 pieces of elegant PERSIAN RIBBON, 6 to 8 inches wide. They sold for from 35 to 50 cents a yard. Our price, 25 cents a yard.

40-in. Cream Serge, with black stripes, at **25c a yard**; worth 39c.

Ingrain Carpet at **25c a yard**; worth 30c.

Cotton Chain Wool Filling Carpet, at **45c a yard**; worth 59c.

All-Wool Ingrain Carpet, at **58c and 62½c a yard.**

Lace Curtains in white and ecru at **85c a pair**; regular price $1.00.

Lace Curtains in white and ecru, 60 in. wide, at **$1.00 a pair**; regular price $1.25.

Lace Curtains in white and ecru at **$1.25 a pair**; regular price $1.50.

Lace Curtains in white and ecru at **$1.50 a pair**; regular price $2.00.

Lace Curtains in white and ecru at **$2.00 a pair**; regular price $2.50.

All Curtain Material at special prices.

Curtain Stretchers at **69c**; would be cheap at 85c.

36 in. Rubber Flooring for rug filling at **45c a yard**; worth 60c.

9x12 Ingrain Rugs at **$9.00**; worth $10.50.

9x12 Tapestry Brussels Rugs at **$11.50**; worth $13.00.

All 9x12 Better Rugs in Velvet and Axminster, at special prices.

Floor Matting (new patterns) at **22c and 25c a yard.**

Just received 500 Lace Curtain Samples—just the thing for Sash Curtains, 1¾ yards long, **20c and 25c.**

Ruffled Muslin Curtains at **25c and 40c a pair.**

50 pieces Fancy Organdie at **12½c a yard**; regular price 20c.

Don't overlook these SPECIALS as they are for a few days only.
Come while the stocks are complete.

Wm. Hahn & Co.
THE BOSTON STORE
The Store of Economy.

WHITE FRUIT HOUSE BULLETIN

Nice and sound Gandy Strawberries, 15c per box.
Home-grown Rhubarb, 1c per bunch.
Home-grown Young Onions, 1c per bunch.
Nice and Ripe Cuban Pineapples, 10c each.
Sweet Navel Oranges, 18c per dozen.
Heavy and Juicy Grape Fruit, 12½c each.
Bermuda Celery, 12c per stalk.
Snow Boy Cauliflower, 20c per head.
California Egg Plant, 15c each.
Round Red and White Radishes, 3 bunches for 5
Dressed and Drawn Chickens, 19c per lb.
Sirloin or Round Steaks, 13c per lb.
Extra Good Beef Roasts, 10c per lb.
Dried Beef, chipped thin, 28c per lb.,
Sliced Boiled Ham, 30c per lb.
We will have large shipments of Green Corn, Asparagus, Wax and Green Beans, Green Peas, Leaf and Head Lettuce, Cucumbers, Ripe Tomatoes, Oyster Plant, Water Cress and California Wax and Black Cherries.

Our store will be closed all day Tuesday, Decoration Day.

WHITE FRUIT HOUSE
Home Phone 442. Bell Phone 750.

Meyer's

Big Rexall Offer

To-morrow, Saturday, May 27

Rexall Pearl Tooth Powder is a new and extra fine product gotten up especially to beat anything now on the market. It is the finest dental preparation we have ever sold and we ***want you to try it.***

To every person who buys a can of this new, delightful Dentrifice at the regular price of **25c**

We Will Give for One Cent Additional

Your choice of any of these items:

25c bottle of Rexall Tan and Freckle Lotion **1c**	25c jar Rexall Cold Cream **1c**
25c can Rexall Foot Powder **1c**	25c ½ ounce bottle Harmony Perfume ... **1c**
25c box Rexall Willow Charcoal Tablets **1c**	1 can Rexall Violet Talcum Powder **1c**
25c bottle Rexall Skeeter Skoot **1c**	1 can Harmony Carnation Talcum **1c**
25c cake Rexall Blemish Soap **1c**	1 cake Harmony Glycerine Soap **1c**

This is the biggest special offer we have ever made. Be here early to take advantage of it.

"Get the Meyer Quality."

Meyer Brothers Co.

Four Drug Stores.

MEAT AT LIVING PRICES

The National Market Co.

Big Pork Loin Roast	10½c	Lamb Chops	12½c
Boiling Beef	5c	Fancy Pork Butts	8½c
Boiling Lamb	5c	Fancy Pork Shoulder	8c
Veal Roast	11c	Fancy Pork Chops	11c
10 lbs. Pure Lard	95c	Fancy Cuts of Steaks	9c and 11c
Our Fancy Shoulder Roast	7c	No. 1 Picnic Hams	8½c
Our Prime Short Rib Roast	10c and 11c	No. 1 Regular Hams	12½c
Leg of Spring Lamb	18c	No. 1 Sugar Cured Bacon	12½c

Fancy Smoked Sausage, Frankforts, Garlic, Pork Sausage and Bologna.

The National Market Co.

CENTRAL GROCERY WAYNE GROCERY

119 West Wayne. Home Phones 1800—1460. Bell, 462.

926-930 Broadway. Home Phone 1719.

All Goods Sold at Same Prices at Both Stores. Phone Orders Filled With Best Care. Goods Delivered Promptly.

Strictly fresh Eggs, 15c dozen.
Extra fancy Country Butter, 20c lb.
Wabash Creamery Butter, 25c lb.
Good Jar Butter, 16c lb.
Granulated Sugar, $1.32 25-lb sack; 5½c lb. Extra C Sugar, 5c lb. Powdered and Cut Loaf Sugar, 6½c lb.
Fancy Michigan Potatoes, 50c bu.
New York Full Cream Cheese, 18c lb.
Fancy Mackerel, 10c; 3 for 25c.
White Clover Honey, 20c lb.
Extra Fancy Queen Olives, 30c qt.
Golden Anchor, best flour sold in the city, 95c large sack.
All City Flour, $1.10 sack.
Pillsbury, Gold Medal and Marvel Flour, 75c sack.
Extra Fancy Strawberries, Pineapples, Cucumbers, Tomatoes, Egg Plant, Asparagus, Hothouse Lettuce, Spinach, Mango Peppers, Beets, Pieplant, Radishes, Onions.
California Navel Oranges, 20c, 25c and 35c doz.
Extra Fancy Wax Lemons, 25c doz.
Navy Beans, 5c qt., 3 for 25c, or 4½c lb.

Sugar Cured Picnic Hams, 11c lb.
Extra Fancy Lean Bacon, 20c lb.
Guaranteed Pure Lard, 12c lb.
Best Sugar Cured Hams, 15c lb.
Rolled Oats, 3c; Corn Starch, 5c.
10-lb. pails Fruit Jelly, 38c.
Large Bottles Pimento Olives, 11c and 22c bottle.
Pie Peaches, 12½c can.
Fancy California Peaches, 15c can.
California Apricots, 15c can.
Good Roasted Rio Coffee, 20c lb.
Extra Fancy Santos Coffee, 22c lb.
Fancy Blended Coffee, 24, 26, 30 and 35c lb.
Teas. Try our extra fancy Young Hyson, green and basket fired Japan, Oolong, Gunpowder, Imperial or English Breakfast Teas, 50c lb.
1-lb box Central Baking Powder, 10c.
Runkle's Sweet Chocolate, 6c cake.
Corn Meal, 9 and 18c sack.
Large Jar Raspberry Jams, 10c.
Gallon Cans Syrup, 23c.
20c Package Parlor Matches, 10c.
Choice lot Dressed Chickens, 18c lb.

I. FREIBURGER

Try The Sentinel Want Ads.

IT WAS EASY

To put off buying Summer goods when March winds were blowing and when April showers were chasing you under cover, but now it is different. May, with its bright sunshine, starts everybody hustling for seasonable apparel. When you want things badly and are in a hurry to get them, a store like this can help you.

GETTING READY TO GO AWAY?

For your Summer outing, whether it be at the lakes, mountains or seashore, you will find us ready to furnish every need for your comfort and convenience, wearables for dress or traveling, suit cases, traveling bags, toilet requisites, hammocks, and a host of other things that you will need.

PARASOLS

Beautiful creations in linens and silks, in plain colors or combinations. Pongees, Persians and popular black and white effects. A maker's sample line just received offers a chance to buy some very swell parasols at about one-half regular value. Parasol prices start at $1.00 and up to $6.50, with many prices between.

SMART SUMMER WEARABLES

At Small Prices in Our Suit Room.

Dame Fashion has sent us some of her very newest ideas in costumes, waists and shirts, and considering their style and beauty, the prices are remarkably small.

Cool linen suits in tan, blue, gray, lavender, copper and white, neatly trimmed and smartly tailored, at very taking prices.

A special linen skirt, gored style with belt attached, at ..... **$1.25 each**

Chic styles in house dresses in percales, lawns and ginghams from ..... **$1.25 up to $6.50**

Linen coats for street, traveling and automobile wear; a full line in sizes for women and misses.

The popular naval blouses with collars, plain or trimmed and with or without laced shield; all sizes ..... $1.00 each

HARD TO GET

But we have them. There is an enormous demand this season for embroideries in 27 and 45-inch flouncings. We have just received a very handsome line and they will go quickly. Better get a chance at them while they last. Beautiful designs on swiss and batiste, priced from **75c to $3.00 a yard.**

See them at our lace counter.

MADAME ISE'BELL'S TOILET PREPARATIONS

We have with us for a short time a special representative from the laboratory of Mme. Ise'Bell, who will be glad to demonstrate the merits of these delightful preparations.

THE RURODE DRY GOODS CO.

HEINY'S GROCERY

TWO LARGE MODERN STORES.

Corner Wells and Second Sts., Home Phones 1420 and 690.

South Side Store at 1418-1420 Calhoun Street, Near Baker Street. Home Phones 482 and 947. Bell Phone 603.

Quick Service to All Parts of City.

GROCERY QUALITY—ECONOMY.

SATURDAY SPECIAL PRICES.

Extra Fine Fresh Churned Country Butter, 20c per lb.
Our Elgin Creamery Butter at 25c per lb. or 2 lbs. for 45c.
Strictly Fresh Country Eggs, 15c per dozen.
Home Rendered Lard, 10c per lb.
Dried Beef, sliced thin, 30c per lb.
Dressed Hens and Spring Broilers—we have plenty.
Snider's Baked Beans, 15c size can 2 for 25c.
Fancy Red Salmon, 3 cans for 50c.
Vera Brand Imported Sardines in olive oil, 10c can, 3 for 25c.
Walker's Grape Juice, pint bottle, 25c size, special 19c bottle.
Maroschino Cherries, pint bottle, extra fancy Cherries, 38c.
Ripe Pineapples, 10c, 3 for 25c.
Large Pineapples, 15c, 2 for 25c.
Plenty Fancy Strawberries, Cucumbers, Radishes, Onions, Green and Wax Beans, Spinach, Rhubarb, Red Beets, Carrots, New Cabbage and Parsley.
New Red Potatoes, 35c per peck.
Best Home Potatoes, 45c bu.
Fancy Michigan Potatoes, 55c bu.
Ben-Hur Flour, 75c sack.
Holiday Brand Special Blend Coffee, 3 lb. sack for 69c.
Our Holiday Rice, 3 lb. sack, 19c.
Holiday Fruit Preserves, 25c quart jars.
Holiday Brand Sweet Corn and Tender Sweet Peas, 2 cans for 25c.
Heiny Brand Peas and Sugar Corn, 10c, 3 for 25c.
White Clover Red Kidney Beans, 10c can, 3 for 25c.
Pumpkin, special 4 cans for 30c.
Beauty Hominy, 4 cans for 30c.
Dutch Red Kidney Beans, 4 cans for 30c.
Table Syrup, 10c cans special 6c.
Extra Fine Table Peaches, 15c can.
Rockwood's Cocoa, 35c lb. can.
Fine Soft Sugar, 7c per lb.
Navy Beans, 5 lbs. for 25c.
Clothespins, 100 for 5c.
Toothpicks, 5c boxes 3 for 10c.
Matches, 5c boxes 3 for 10c.
Carbo Naphtha Soap, 10 bars for 39c.
Calumet Soap, 10 bars for 19c.
Argo Starch, 3 boxes for 10c.
Wool Soap, 7 bars for 25c.
Pride Cleanser, 2 boxes for 10c.
Toilet Paper, 10 rolls for 29c.

HEINY'S GROCERY

Where Quality, Purity, Correct Weight, Honest Measure and Low Prices Predominate.

HELP

Those tired, aching, overworked eyes of yours by applying to a twenty-year experienced man.

GRAFFE
916 CALHOUN

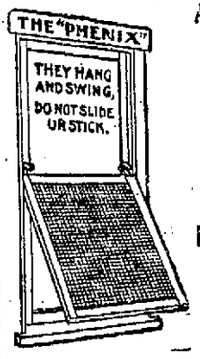

A New Departure in FLY SCREENS

They hang and swing, do not slide or stick, are absolutely fly-proof and will outlast any sliding half-screen made.

Phenix Screen & Awning Co.
1227 California Ave. Phone 1603 Black
FORT WAYNE INDIANA

Dr. Johnston
OSTEOPATH
4th FLOOR SHOAFF BUILDING TAKE ELEVATOR
Graduate of Kirksville, Mo.
Diseases and Deformities Treated.
—EXAMINATION FREE—
Phone—Office, 1520; Residence, 6534.

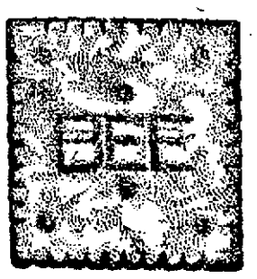

QUEEN BEE WAFERS

Manufactured by

CRAIG BISCUIT CO.,
115-121 Montgomery St., Fort Wayne, Ind.

Try Sentinel Want Ads. Sentinel Want Ads. Pay.

THOROUGHLY CLEAN AND PERFECTLY SANITARY

That is the way your washing comes back to you when done by The Troy Laundry Soft Water Method. Phone 160.

A. HATTERSLEY & SONS
PLUMBERS, STEAM AND GAS FITTERS
ELECTRIC WIRING OF ALL KINDS
208-212 E. MAIN ST. Fort Wayne

OHIO ELECTRIC RY.
"THE WAY TO GO"

Change of Time

Sunday, MAY 21, 1911

Limiteds East leave 7:25, 9:25, 11:25 a. m., 2:25, 4:25 p. m.

Locals East leave 6:05, 8:05, 10:05 a. m., 12:05, 1:05, 3:05 5:25, 7:05, 9:05; to Van Wert, 11:15 p. m.

Limiteds West arrive 9:25, 11:25, a. m., 1:25, 4:35, 6:25 p. m.

Locals West arrive 6:30, 7:45, 8:55, 10:55 a. m., 12:55, 2:50, 3:55, 5:55, 8:00, 9:55, 11:55 p. m.

F. A. Burkhardt, D. P. A. Lima, Ohio.

W. S. WHITNEY, G. P. A., Springfield, Ohio.

FOUND

A purse containing money, which we are loaning on chattel security, such as Pianos, Furniture, Horses, Wagons, etc., without removal AT 4% Per Annum.

PEOPLE'S LOAN COMPANY,
718 Calhoun St., 2d Floor. Room 5. Phone 1773. Seidel Blk.